

PROGRESS REPORT— MARCH 2021

Memorial Drive Mobility and Drainage Improvements

WBS No. N-T17000-031B-7, CSJ: 0912-72-391

PROJECT LOCATION

The Memorial Drive improvement project is approximately 4,960 feet long, from East of Beltway 8 to East of Tallowood Road. This project is located in the City of Houston within the TIRZ 17 limits.

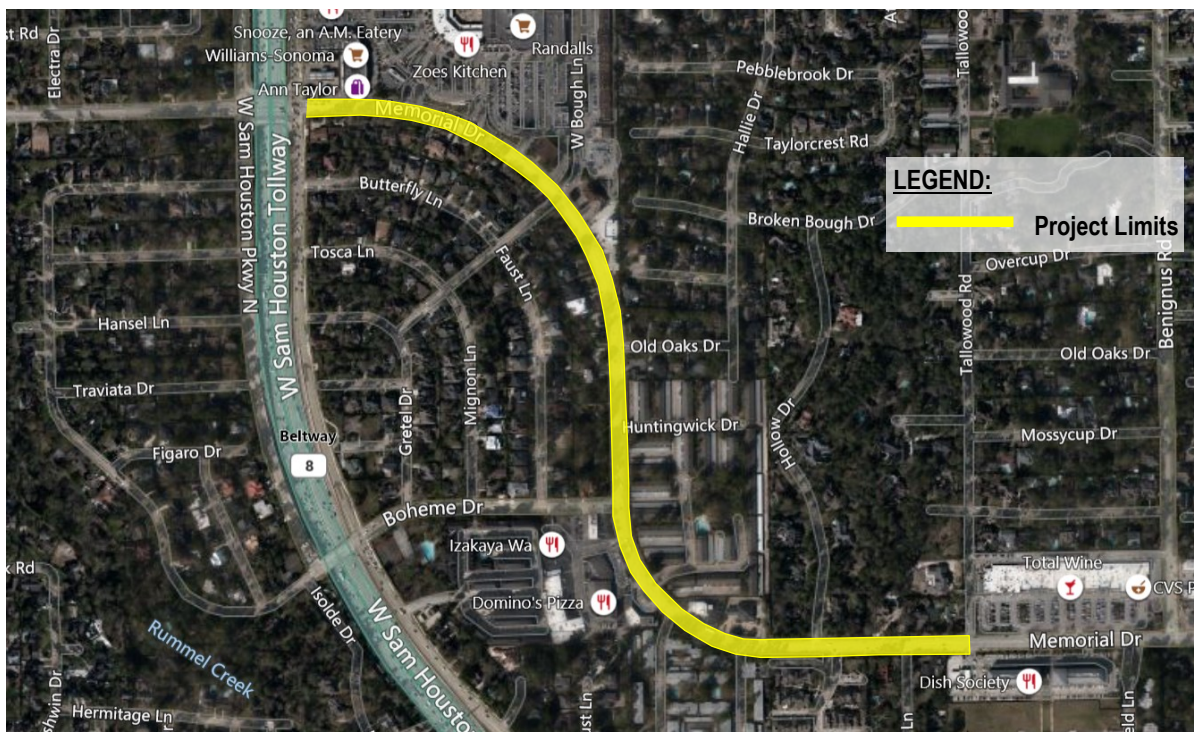

PROJECT DESCRIPTION:

Memorial City Redevelopment Authority (MCRA)/Tax Increment Reinvestment Zone (TIRZ) 17 on behalf of the City of Houston, and in cooperation with TxDOT is sponsoring the proposed Memorial Drive project. Memorial Drive will be reconstructed from East of Beltway 8 to East of Tallowood Drive in the City of Houston, Harris County.

Memorial Drive is a major thoroughfare that carries 17,500 vehicles per day and one of the critical capital improvement projects to be undertaken by TIRZ 17. The project proposes to improve drainage issues, mobility, access management, traffic operations, and safety within the project limits. The proposed improvements include the following:

- Improving mobility and safety by reconstructing the roadway to two 12-foot wide travel lanes in each direction with a raised median in the center of the road
- Encourage a pedestrian friendly environment by installing 8-foot wide ADA-compliant sidewalks along both sides of the road
- Upgrading subsurface public utilities
- Improve traffic operations by upgrading existing traffic signals to meet current standards
- Improve drainage by replacing the existing ditches with an upgraded storm sewer system that consists of installing varying sized reinforced concrete boxes and pipes that go up to 10-FT x 10-FT
- Improve Quality of life by installing extensive hardscape and softscape landscaping items

Cont. PROGRESS REPORT— MARCH 2021

Memorial Drive Mobility and Drainage Improvements

WBS No. N-T17000-031B-7 , CSJ: 0912-72-391

CONSTRUCTION TIME

- Contract time: 25 Months
- Notice to Proceed date: August 20, 2020

CONTACT INFORMATION

Construction Management
TxDOT—Houston District



Construction Phase Services
Gauge Engineering, LLC



Contractor
SER Construction Partners



PROJECT STATUS

- Contractor remobilized on 02/01/2021
- Water Line and Sanitary Sewer Work - 90% Completed.
- Temporary sidewalk installed for Pedestrian safety
- 10-ft x 10-ft Storm Sewer box culverts Installation taking place on the south side of Memorial Drive near W153

CURRENT TRAFFIC CONTROL CONFIGURATION

- Two Lanes open
- Two-way Traffic shifted to the northern side of Memorial Drive. Two lanes will be maintained while work zone is on the south side of Memorial Drive.

PROGRESS PHOTOS



10-ft x 10-ft Storm Sewer RCB installation at W153



10-ft x 10-ft Storm Sewer RCB Stockpile



Current Traffic Control Configuration



Storm Sewer RCP Stockpile