

PLANT KEY

SYM	COMMON NAME
TREES	
BC	BALD CYPRESS
CM	'BASHOM PINK' CREPE MYRTLE
JB	JAPANESE BLUEBERRY
MG	SOUTHERN MAGNOLIA
SHRUBS	
BOP	BIRD OF PARADISE
NWR	NEARLY WILD ROSE
IH	CLARA INDIAN HAWTHORN
LC	'PLUM DELIGHT' LOROPETALUM
BB	LITTLE JOHN BOTTLEBRUSH
GROUND COVER	
DMG	DWARF MONDO GRASS
AJ	ASIAN JASMINE
LA	DALLAS RED LANTANA
DL	DAYLILLY
MH	MEXICAN HEATHER
FF	FOXTAIL FERN
AN	ANNUALS
GRASSES	
MFG	MEXICAN FEATHER GRASS
	BERMUDA GRASS

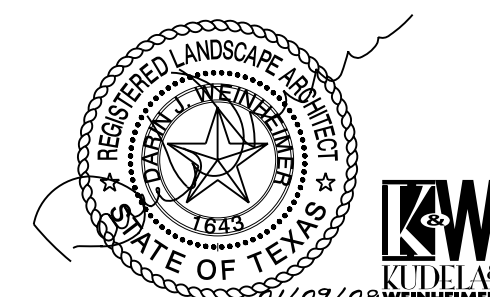
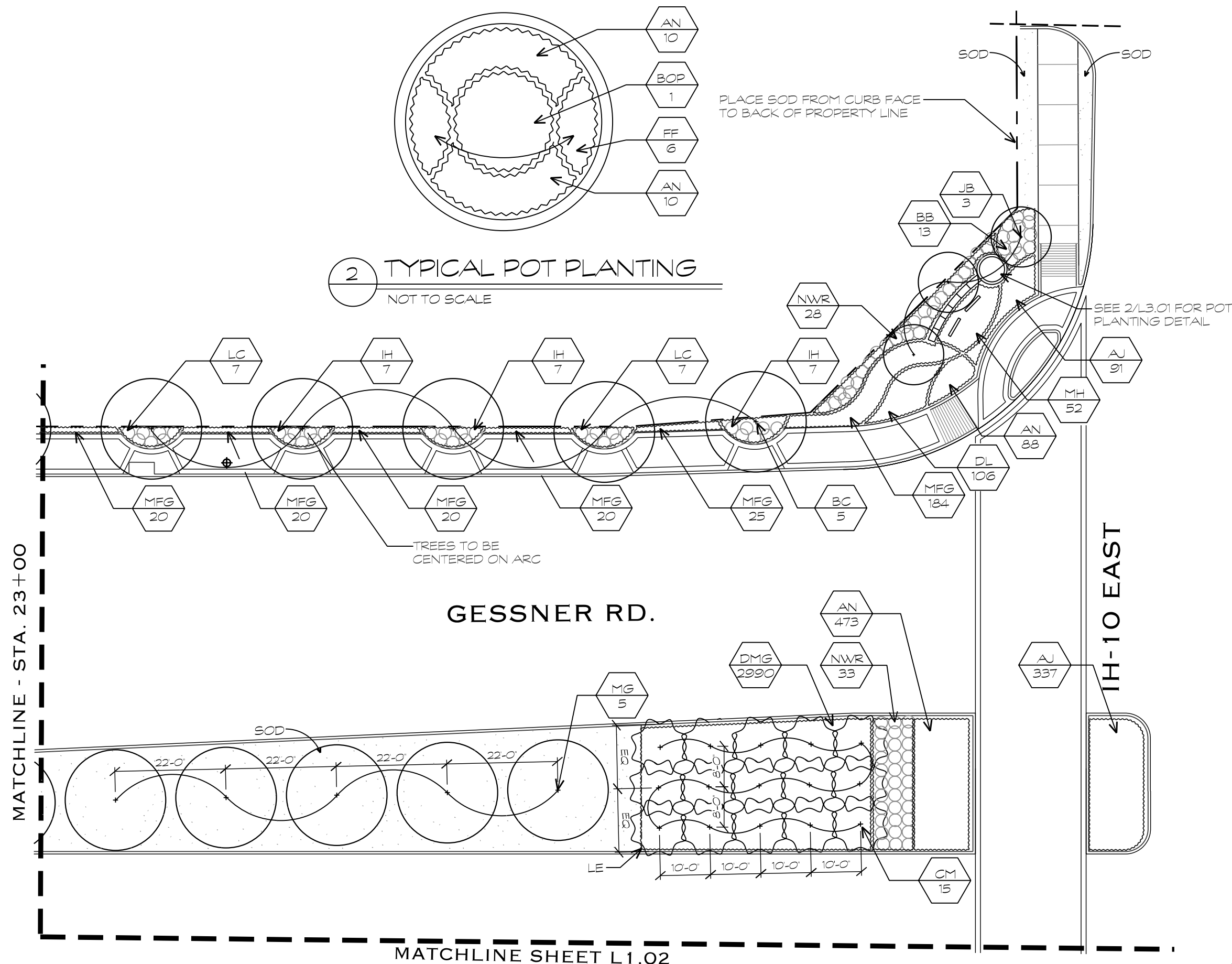

klotz associates

CITY OF HOUSTON
DEPARTMENT OF PUBLIC WORKS AND ENGINEERING

SUBMITTED: DATE: January 09, 2008
SCALE: SHEET NO. OF SHEETS
DESIGNED BY: SHEET NO. OF SHEETS
SURVEY BY: CITY ORG NO:

Texas Department of Transportation
© 2007 1-001

GESSNER ROAD
PLANTING PLAN

L3.01		PROJECT NO.		HIGHWAY NO.	
FED. RD. DIV. NO.	STATE	6	TEXAS	CS	CS
STATE DIST.	COUNTY	CONTROL NO.	SECTION NO.	JOB NO.	SHEET NO.
HOU	HARRIS	0912	72	007	

PLANT KEY

SYM	COMMON NAME
TREES	
BC	BALD CYPRESS
CM	'BASHOM PINK' CREPE MYRTLE
JB	JAPANESE BLUEBERRY
MG	SOUTHERN MAGNOLIA
SHRUBS	
BOP	BIRD OF PARADISE
NWR	NEARLY WILD ROSE
IH	CLARA INDIAN HAWTHORN
LC	'PLUM DELIGHT' LOROPETALUM
BB	LITTLE JOHN BOTTLEBRUSH
GROUND COVER	
DMG	DWARF MONDO GRASS
AJ	ASIAN JASMINE
LA	DALLAS RED LANTANA
DL	DAYLILLY
MH	MEXICAN HEATHER
FF	FOXTAIL FERN
AN	ANNUALS
GRASSES	
MFG	MEXICAN FEATHER GRASS
	BERMUDA GRASS

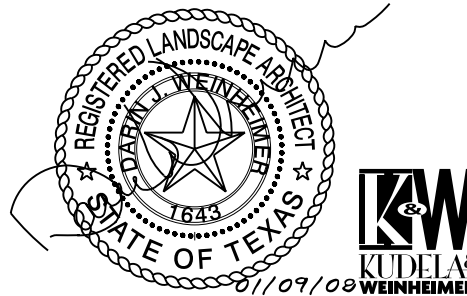

klotz associates

CITY OF HOUSTON
DEPARTMENT OF PUBLIC WORKS AND ENGINEERING

SUBMITTED: _____
SCALE: _____
DATE: January 09, 2008
SURVEY BY: _____
F.B. NO.: _____
DESIGNED BY: _____
DRAWN BY: _____
SHEET NO.: _____ OF _____ SHEETS
CITY ORG. NO.: _____



GESSNER ROAD
PLANTING PLAN

L3.02		PROJECT NO.		HIGHWAY NO.	
FED. RD. DIV. NO.	STATE	TEXAS		CS	
STATE DIST.	COUNTY	CONTROL NO.	SECTION NO.	JOB NO.	SHEET NO.
HOU	HARRIS	0912	72	007	

GESSNER RD.

IH-10 EAST

MATCHLINE-STA. 23+00

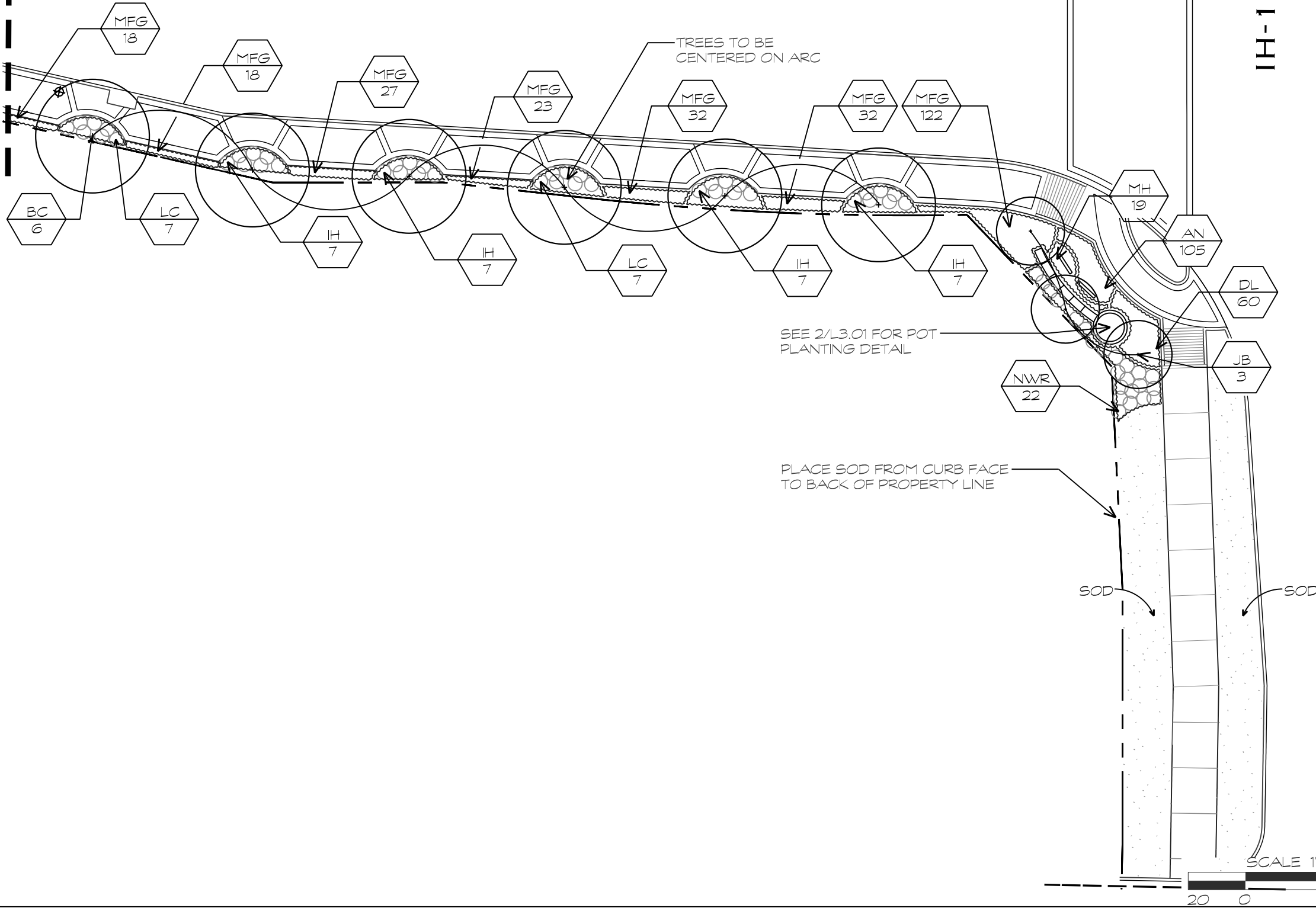

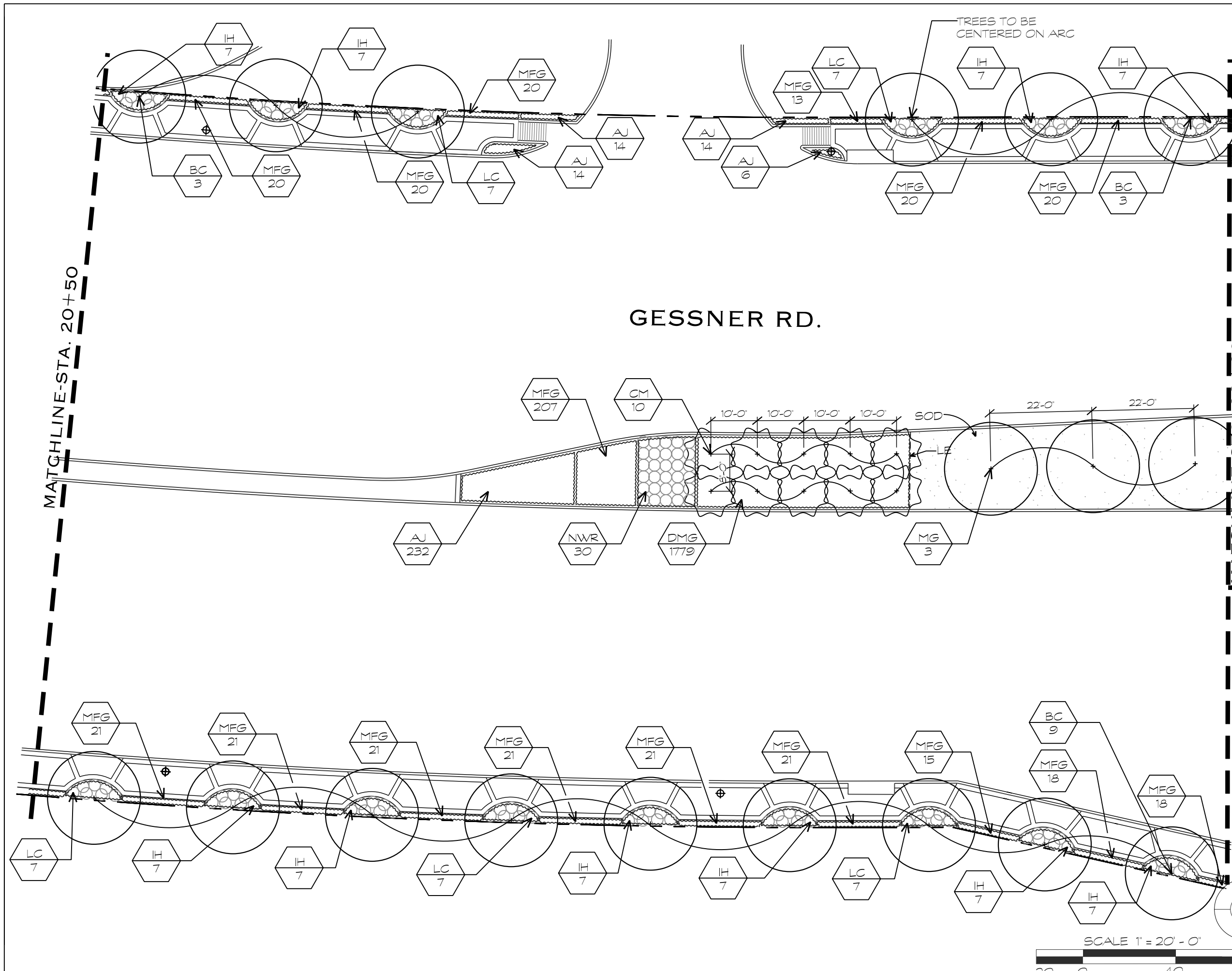

PLANT KEY	
SYM	COMMON NAME
TREES	
BC	BALD CYPRESS
CM	'BASHOM PINK' CREPE MYRTLE
JB	JAPANESE BLUEBERRY
MG	SOUTHERN MAGNOLIA
SHRUBS	
BOP	BIRD OF PARADISE
NWR	NEARLY WILD ROSE
IH	CLARA INDIAN HAWTHORN
LC	'PLUM DELIGHT' LOROPETALUM
BB	LITTLE JOHN BOTTLEBRUSH
GROUND COVER	
DMG	DWARF MONDO GRASS
AJ	ASIAN JASMINE
LA	DALLAS RED LANTANA
DL	DAYLILLY
MH	MEXICAN HEATHER
FF	FOXTAIL FERN
AN	ANNUALS
GRASSES	
MFG	MEXICAN FEATHER GRASS
	BERMUDA GRASS

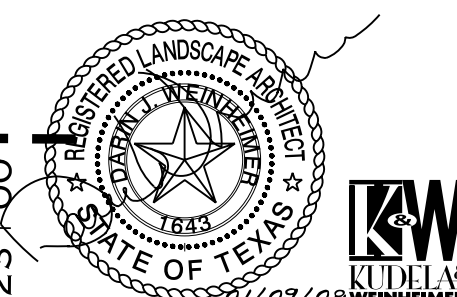

klotz associates

CITY OF HOUSTON
DEPARTMENT OF PUBLIC WORKS AND ENGINEERING

SUBMITTED: DATE: January 09, 2008
SCALE: SHEET NO. OF SHEETS
DESIGNED BY: SURVEY BY: CITY ORG NO:

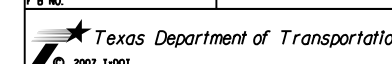

GESSNER ROAD PLANTING PLAN

L3.03		PROJECT NO.		HIGHWAY NO.	
FED. RD. DIV. NO.	STATE	6	TEXAS	CS	
STATE DIST.	COUNTY	CONTROL NO.	SECTION NO.	JOB NO.	SHEET NO.
HOU	HARRIS	0912	72	007	

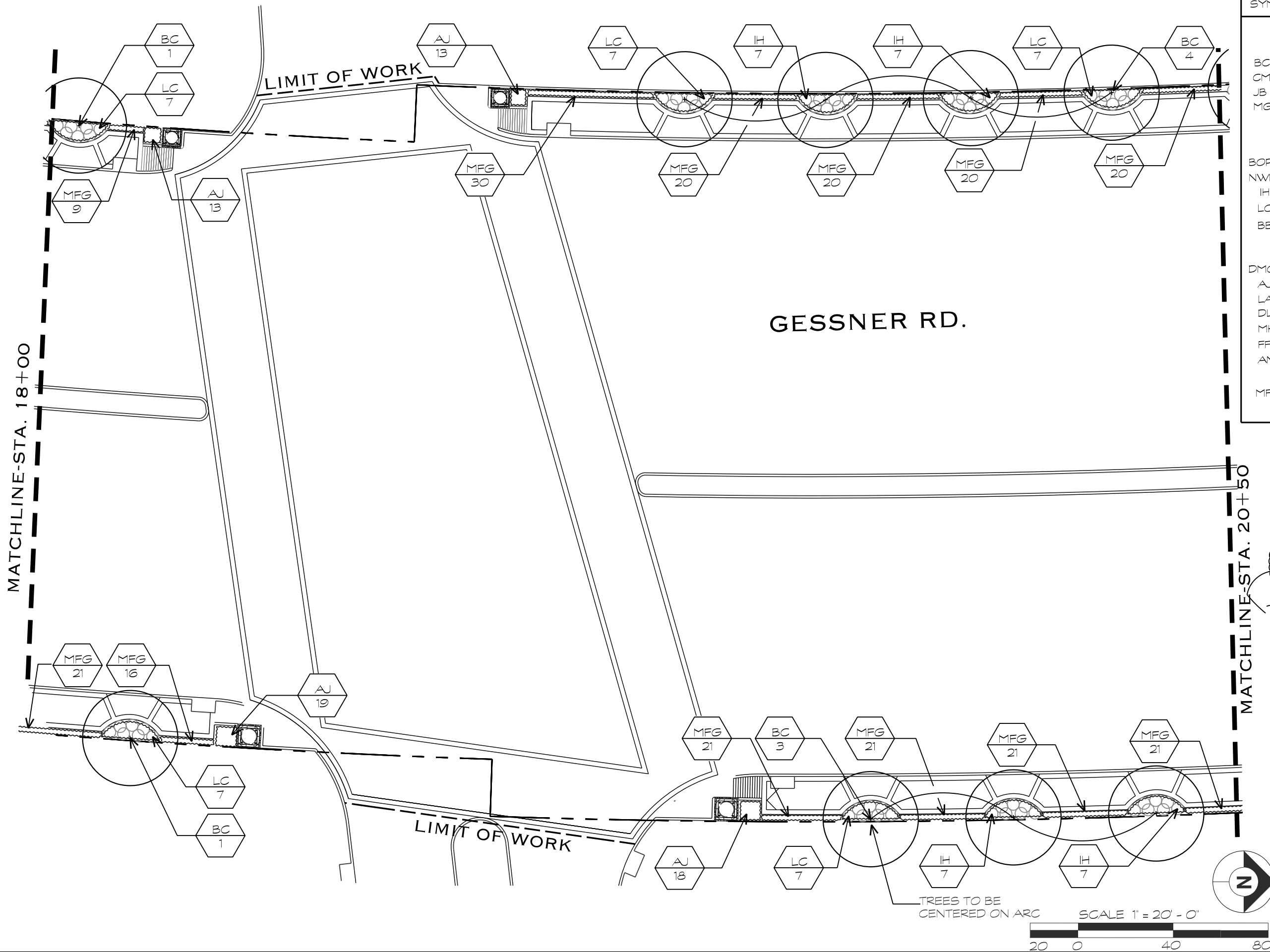

PLANT KEY

SYM	COMMON NAME
TREES	
BC	BALD CYPRESS
CM	'BASHOM PINK' CREPE MYRTLE
JB	JAPANESE BLUEBERRY
MG	SOUTHERN MAGNOLIA
SHRUBS	
BOP	BIRD OF PARADISE
NWR	NEARLY WILD ROSE
IH	CLARA INDIAN HAWTHORN
LC	'PLUM DELIGHT' LOROPETALUM
BB	LITTLE JOHN BOTTLEBRUSH
GROUND COVER	
DMG	DWARF MONDO GRASS
AJ	ASIAN JASMINE
LA	DALLAS RED LANTANA
DL	DAYLILLY
MH	MEXICAN HEATHER
FF	FOXTAIL FERN
AN	ANNUALS
GRASSES	
MFG	MEXICAN FEATHER GRASS
	BERMUDA GRASS

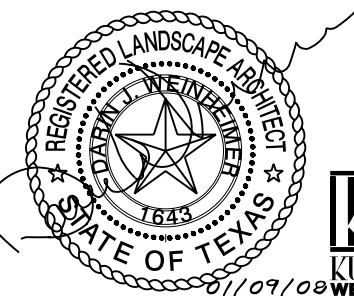

klotz associates

CITY OF HOUSTON
DEPARTMENT OF PUBLIC WORKS AND ENGINEERING

SUBMITTED: DATE: January 09, 2008
SCALE: SHEET NO. OF SHEETS
DESIGNED BY: SURVEY BY: CITY ORG NO:



GESSNER ROAD
PLANTING PLAN

FED. RD. DIV. NO.	STATE	PROJECT NO.	HIGHWAY NO.
6	TEXAS		CS
STATE DIST.	COUNTY	CONTROL NO.	SECTION NO.
HOU	HARRIS	0912	72
		JOB NO.	SHEET NO.
		007	

MATCHLINE-STA. 15+50

MATCHLINE-STA. 18+00

GESSNER RD.

TREES TO BE
CENTERED ON ARC

PLANT KEY	
SYM	COMMON NAME
TREES	
BC	BALD CYPRESS
CM	'BASHOM PINK' CREPE MYRTLE
JB	JAPANESE BLUEBERRY
MG	SOUTHERN MAGNOLIA
SHRUBS	
BOP	BIRD OF PARADISE
NWR	NEARLY WILD ROSE
IH	CLARA INDIAN HAWTHORN
LC	'PLUM DELIGHT' LOROPETALUM
BB	LITTLE JOHN BOTTLEBRUSH
GROUNDCOVER	
DMG	DWARF MONDO GRASS
AJ	ASIAN JASMINE
LA	DALLAS RED LANTANA
DL	DAYLILLY
MH	MEXICAN HEATHER
FF	FOXTAIL FERN
AN	ANNUALS
GRASSES	
MFG	MEXICAN FEATHER GRASS
	BERMUDA GRASS

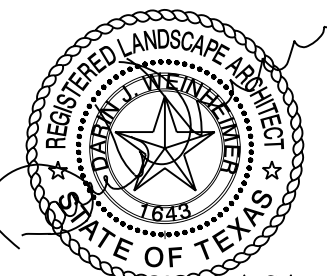

klotz associates	
CITY OF HOUSTON DEPARTMENT OF PUBLIC WORKS AND ENGINEERING	
SUBMITTED: SCALE: DATE: January 09, 2008 SURVEY BY F B NO.	DESIGNED BY: SHEET NO. OF SHEETS CITY DRC NO.
Texas Department of Transportation © 2007 1-001	
GESSNER ROAD PLANTING PLAN	
L3.05 FED. RD. NO. 6	STATE TEXAS
PROJECT NO. 0912	HIGHWAY NO. CS
COUNTY HARRIS	CONTROL SECTION 72
JOB NO. 007	SHEET NO.

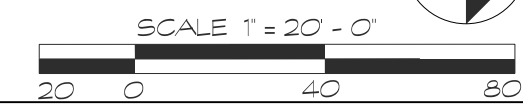

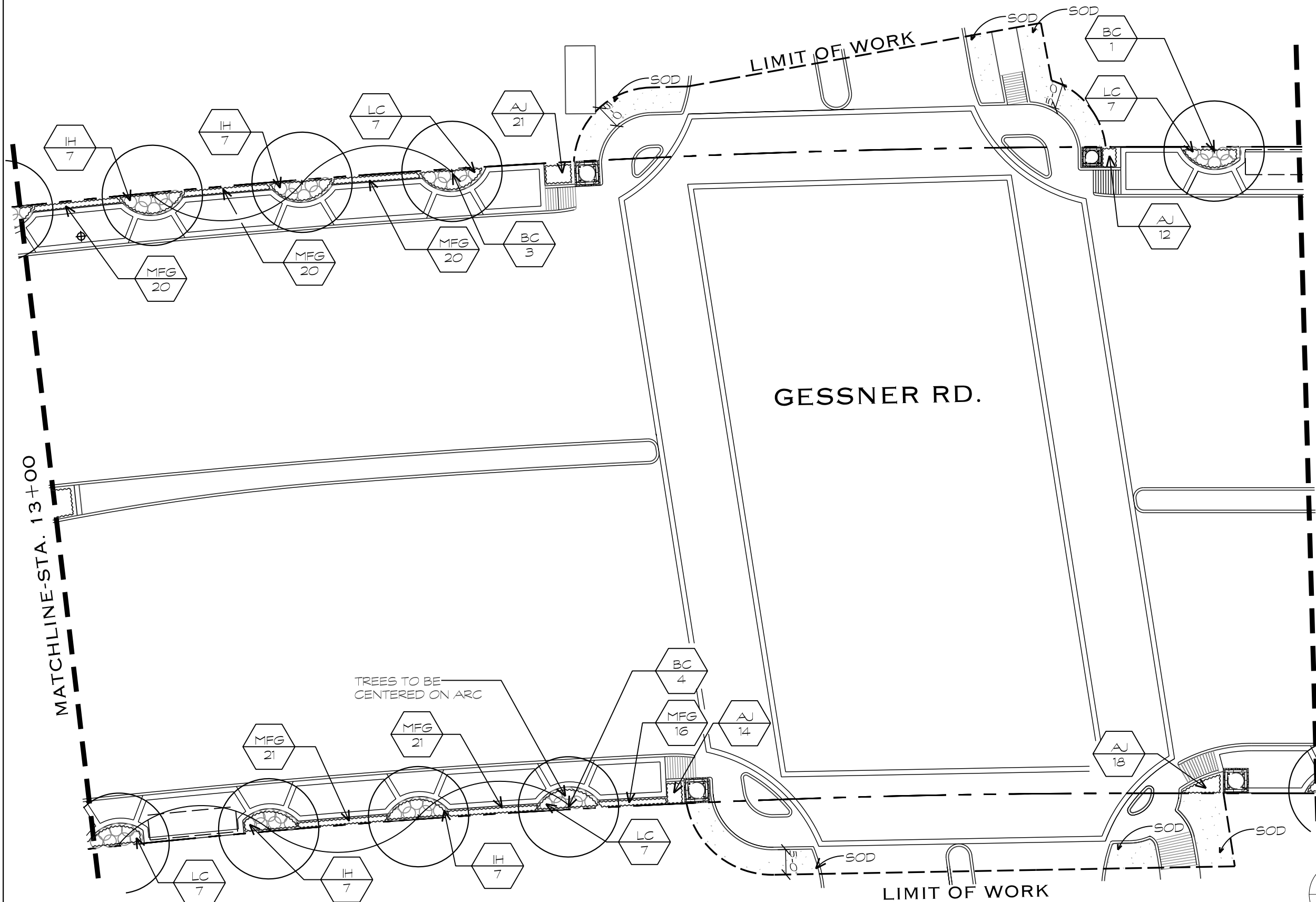

PLANT KEY

SYM	COMMON NAME
TREES	
BC	BALD CYPRESS
CM	'BASHOM PINK' CREPE MYRTLE
JB	JAPANESE BLUEBERRY
MG	SOUTHERN MAGNOLIA
SHRUBS	
BOP	BIRD OF PARADISE
NWR	NEARLY WILD ROSE
IH	CLARA INDIAN HAWTHORN
LC	'PLUM DELIGHT' LOROPETALUM
BB	LITTLE JOHN BOTTLEBRUSH
GROUNDCOVER	
DMG	DWARF MONDO GRASS
AJ	ASIAN JASMINE
LA	DALLAS RED LANTANA
DL	DAYLILLY
MH	MEXICAN HEATHER
FF	FOXTAIL FERN
AN	ANNUALS
GRASSES	
MFG	MEXICAN FEATHER GRASS
	BERMUDA GRASS

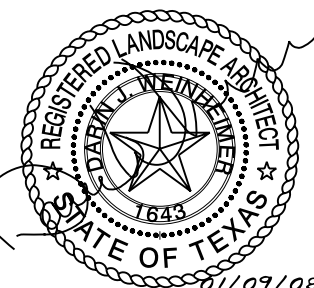

klotz associates

CITY OF HOUSTON
DEPARTMENT OF PUBLIC WORKS AND ENGINEERING

SUBMITTED:	DESIGNED BY:
SCALE:	DRAWN BY:
DATE: January 09, 2008	SHEET NO. OF SHEETS
SURVEY BY:	CITY DRG NO:
F B NO.	



GESSNER ROAD
PLANTING PLAN

FED. RD. DIST. NO.	STATE	PROJECT NO.	HIGHWAY NO.
6	TEXAS		CS
STATE DIST.	COUNTY	CONTROL NO.	SECTION NO.
HOU	HARRIS	0912	72
		JOB NO.	SHEET NO.
		007	

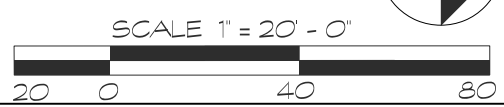

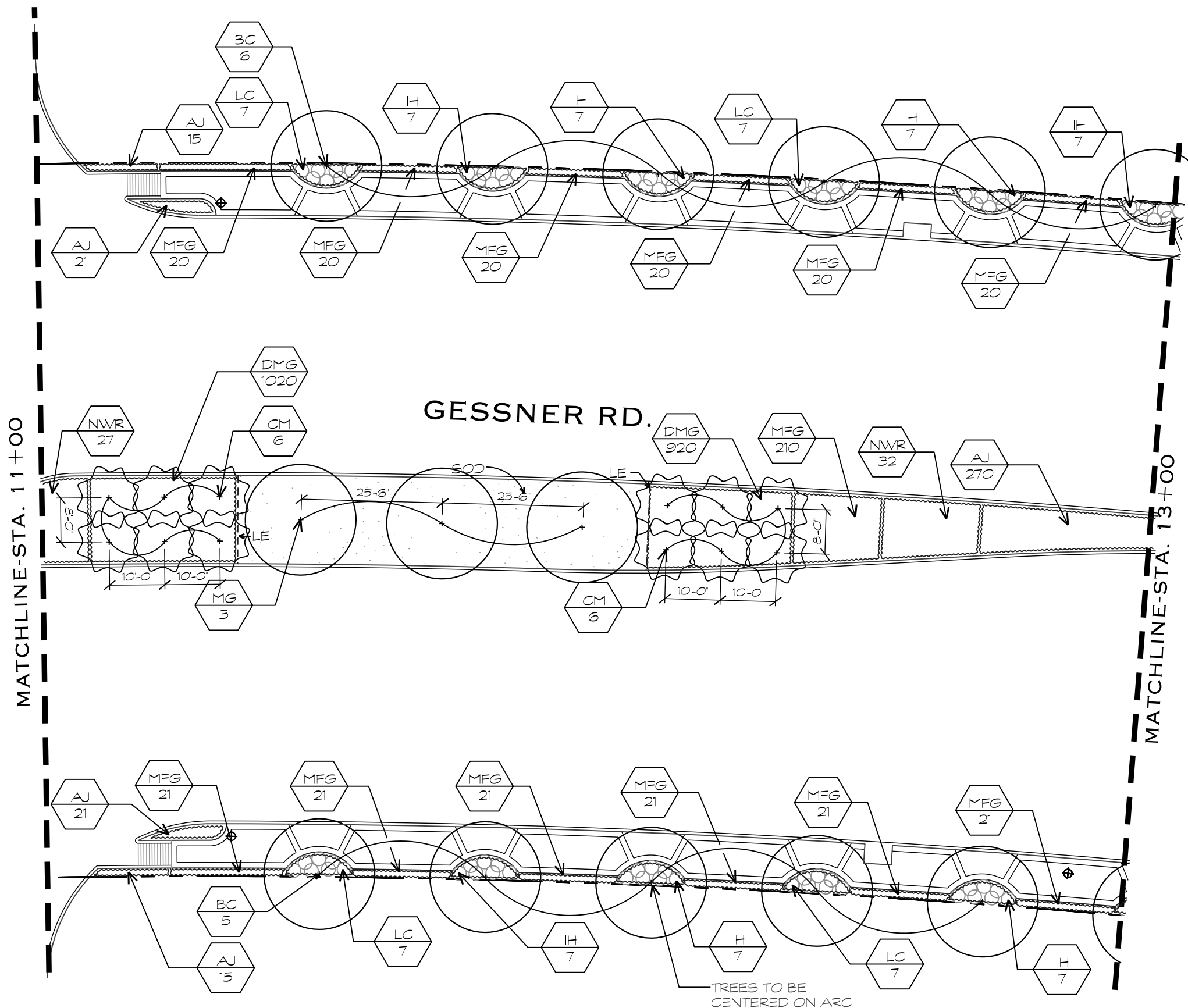

PLANT KEY

SYM	COMMON NAME
TREES	
BC	BALD CYPRESS
CM	'BASHOM PINK' CREPE MYRTLE
JB	JAPANESE BLUEBERRY
MG	SOUTHERN MAGNOLIA
SHRUBS	
BOP	BIRD OF PARADISE
NWR	NEARLY WILD ROSE
IH	CLARA INDIAN HAWTHORN
LC	'PLUM DELIGHT' LOROPETALUM
BB	LITTLE JOHN BOTTLEBRUSH
GROUNDCOVER	
DMG	DWARF MONDO GRASS
AJ	ASIAN JASMINE
LA	DALLAS RED LANTANA
DL	DAYLILLY
MH	MEXICAN HEATHER
FF	FOXTAIL FERN
AN	ANNUALS
GRASSES	
MFG	MEXICAN FEATHER GRASS
	BERMUDA GRASS

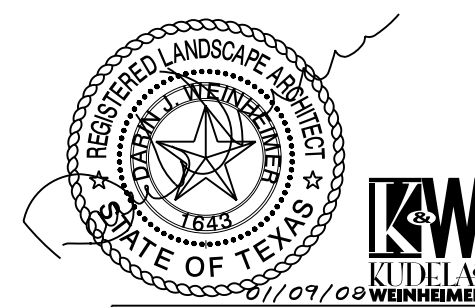

klotz & associates

CITY OF HOUSTON
DEPARTMENT OF PUBLIC WORKS AND ENGINEERING

SUBMITTED: DATE: January 09, 2008
SCALE: DESIGNED BY: SHEET NO. OF SHEETS
SURVEY BY: CITY DRG NO.

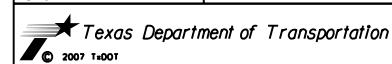

GESSNER ROAD
PLANTING PLAN

ED. NO.	STATE	PROJECT NO.	HIGHWAY NO.
6	TEXAS		CS
STATE DIST.	COUNTY	CONTROL NO.	SECTION NO.
HOU	HARRIS	0912	72
		JOB NO.	SHEET NO.
		007	

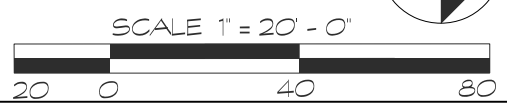

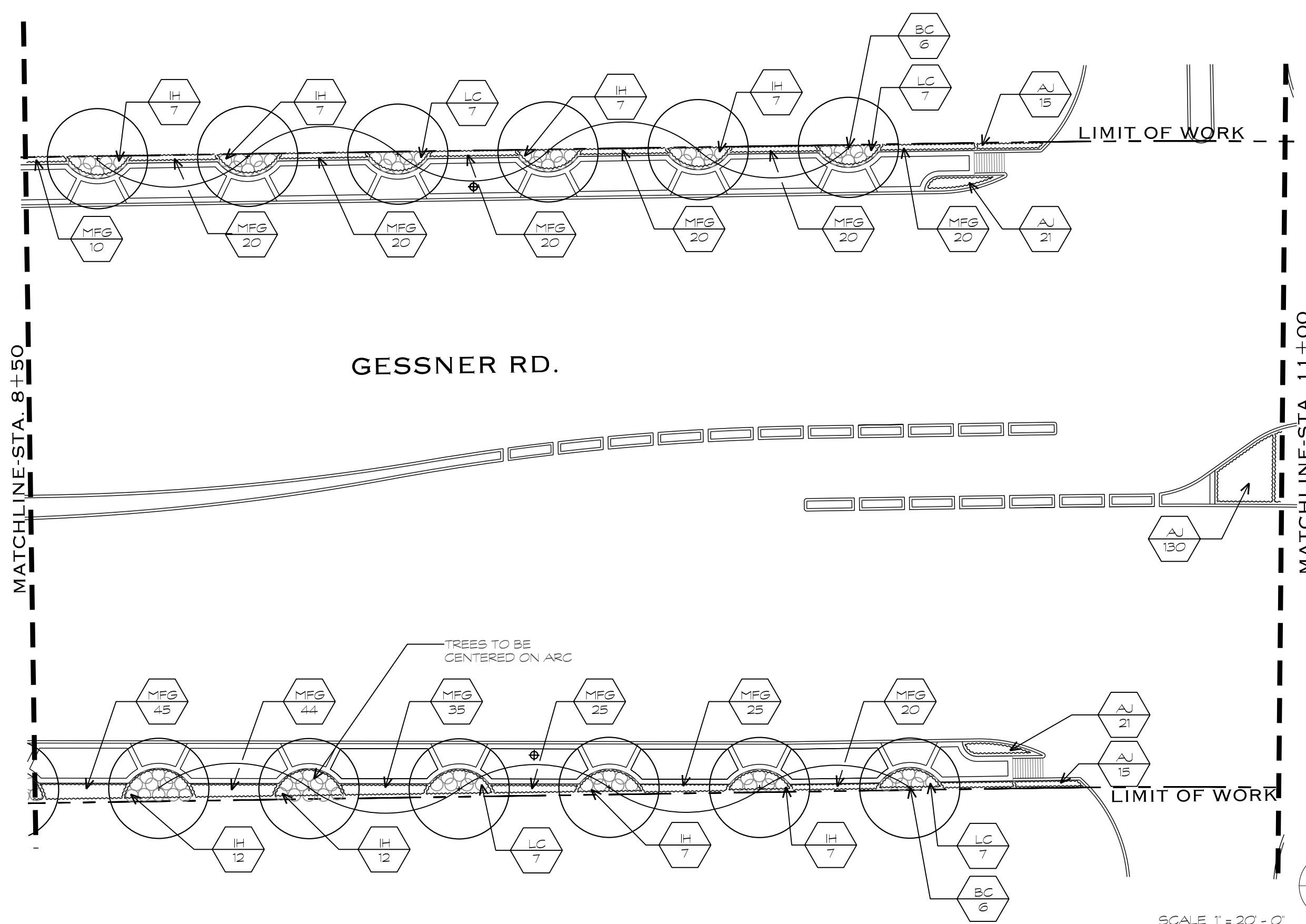

GESSNER RD.

PLANT KEY	
SYM	COMMON NAME
TREES	
BC	BALD CYPRESS
CM	'BASHOM PINK' CREPE MYRTLE
JB	JAPANESE BLUEBERRY
MG	SOUTHERN MAGNOLIA
SHRUBS	
BOP	BIRD OF PARADISE
NWR	NEARLY WILD ROSE
IH	CLARA INDIAN HAWTHORN
LC	'PLUM DELIGHT' LOROPETALUM
BB	LITTLE JOHN BOTTLEBRUSH
GROUNDCOVER	
DMG	DWARF MONDO GRASS
AJ	ASIAN JASMINE
LA	DALLAS RED LANTANA
DL	DAYLILLY
MH	MEXICAN HEATHER
FF	FOXTAIL FERN
AN	ANNUALS
GRASSES	
MFG	MEXICAN FEATHER GRASS
	BERMUDA GRASS

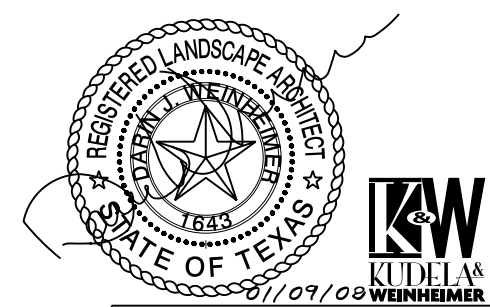

klotz associates

CITY OF HOUSTON
DEPARTMENT OF PUBLIC WORKS AND ENGINEERING

SUBMITTED: DATE: January 09, 2008
SCALE: SURVEY BY: DESIGNED BY: DRAWN BY: SHEET NO. OF SHEETS
CITY DRG NO:

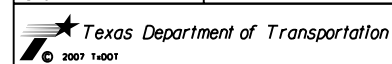

GESSNER ROAD
PLANTING PLAN

FED. RD. DIST. NO.	STATE	PROJECT NO.	HIGHWAY NO.
6	TEXAS		CS
STATE DIST.	COUNTY	CONTROL NO.	SECTION NO.
HOU	HARRIS	0912	72
		JOB NO.	SHEET NO.
		007	

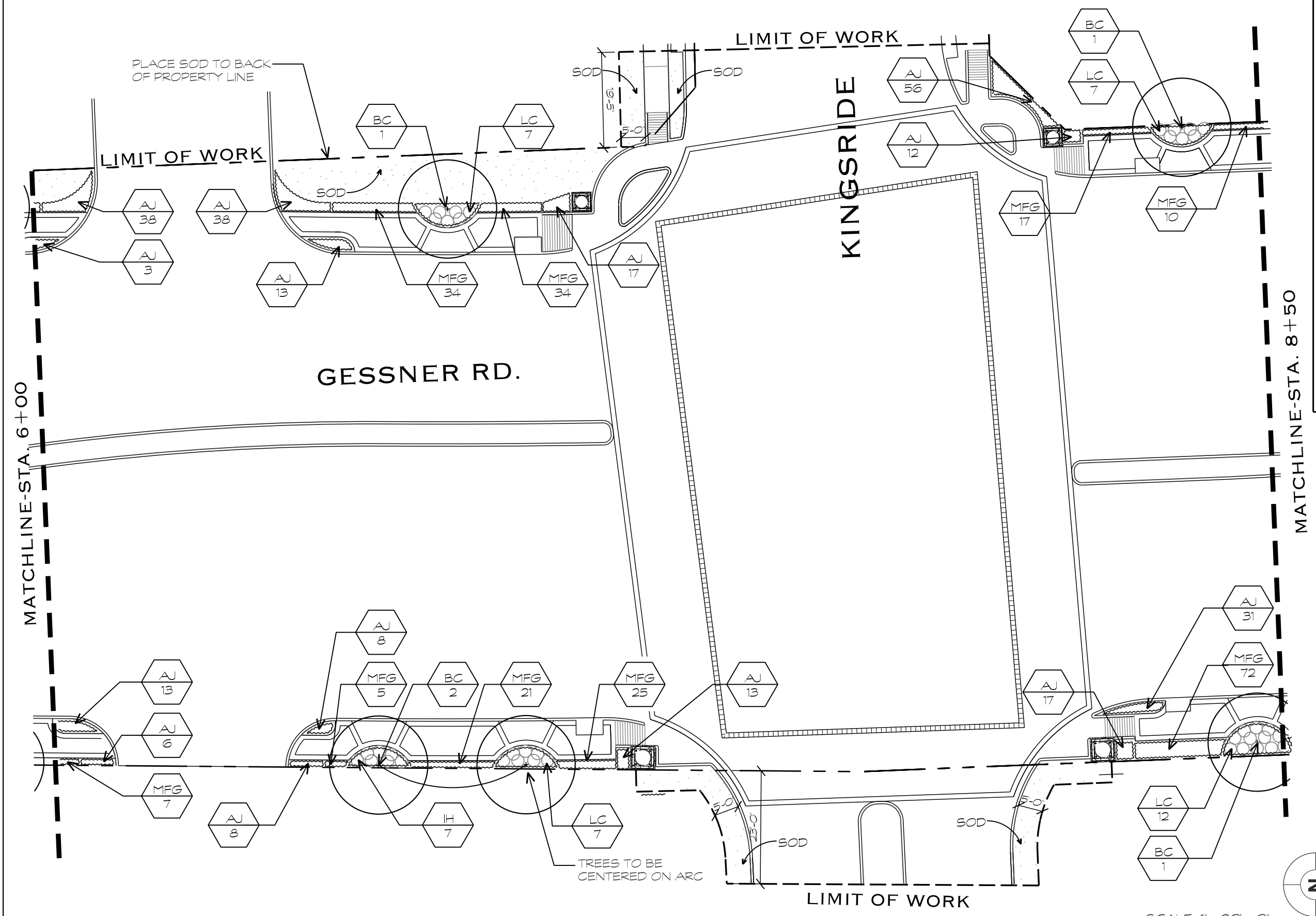

PLANT KEY

SYM	COMMON NAME
TREES	
BC	BALD CYPRESS
CM	'BASHOM PINK' CREPE MYRTLE
JB	JAPANESE BLUEBERRY
MG	SOUTHERN MAGNOLIA
SHRUBS	
BOP	BIRD OF PARADISE
NWR	NEARLY WILD ROSE
IH	CLARA INDIAN HAWTHORN
LC	'PLUM DELIGHT' LOROPETALUM
BB	LITTLE JOHN BOTTLEBRUSH
GROUNDCOVER	
DMG	DWARF MONDO GRASS
AJ	ASIAN JASMINE
LA	DALLAS RED LANTANA
DL	DAYLILLY
MH	MEXICAN HEATHER
FF	FOXTAIL FERN
AN	ANNUALS
GRASSES	
MFG	MEXICAN FEATHER GRASS
	BERMUDA GRASS

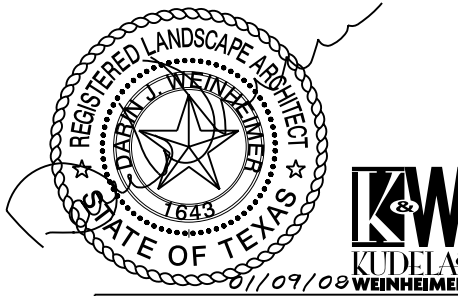

klotz associates

CITY OF HOUSTON
DEPARTMENT OF PUBLIC WORKS AND ENGINEERING

SUBMITTED: DATE: January 09, 2008
SCALE: SURVEY BY: F B NO.
DESIGNED BY: DRAWN BY: SHEET NO. OF SHEETS
CITY DRG NO:

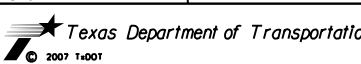

GESSNER ROAD
PLANTING PLAN

L3.09		PROJECT NO.		HIGHWAY NO.	
FED. RD. DIST. NO.	STATE	6	TEXAS	CS	CS
STATE DIST.	COUNTY	CONTROL NO.	SECTION NO.	JOB NO.	SHEET NO.
HOU	HARRIS	0912	72	007	

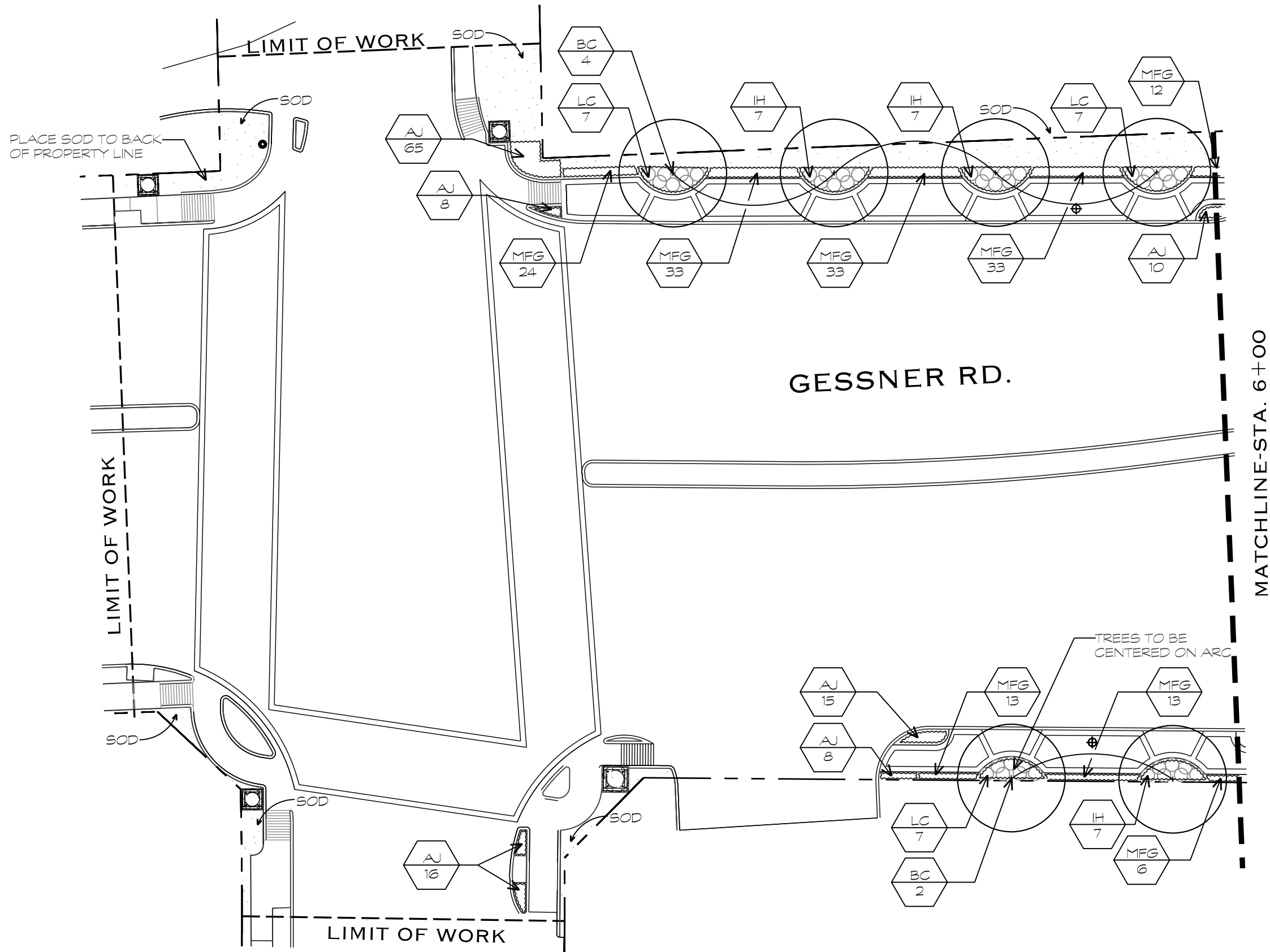

PLANT KEY

SYM	COMMON NAME
TREES	
BC	BALD CYPRESS
CM	'BASHOM PINK' CREPE MYRTLE
JB	JAPANESE BLUEBERRY
MG	SOUTHERN MAGNOLIA
SHRUBS	
BOP	BIRD OF PARADISE
NWR	NEARLY WILD ROSE
IH	CLARA INDIAN HAWTHORN
LC	'PLUM DELIGHT' LOROPETALUM
BB	LITTLE JOHN BOTTLEBRUSH
GROUNDCOVER	
DMG	DWARF MONDO GRASS
AJ	ASIAN JASMINE
LA	DALLAS RED LANTANA
DL	DAYLILLY
MH	MEXICAN HEATHER
FF	FOXTAIL FERN
AN	ANNUALS
GRASSES	
MFG	MEXICAN FEATHER GRASS
	BERMUDA GRASS

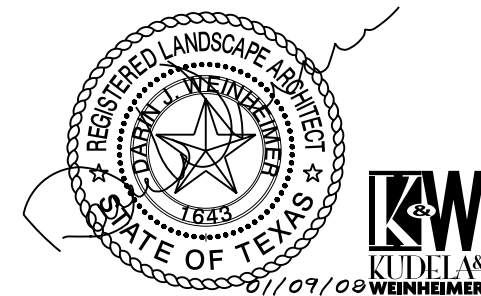

klotz associates

CITY OF HOUSTON
DEPARTMENT OF PUBLIC WORKS AND ENGINEERING

SUBMITTED: DATE: January 09, 2008
SCALE: SURVEY BY: DESIGNED BY: DRAWN BY: SHEET NO. OF SHEETS
CITY DRG NO:



GESSNER ROAD
PLANTING PLAN

FED. RD. DIST. NO.	STATE	PROJECT NO.	HIGHWAY NO.
6	TEXAS		CS
STATE DIST.	COUNTY	CONTROL NO.	SECTION NO.
HOU	HARRIS	0912	72
		JOB NO.	SHEET NO.
		007	



SCALE 1" = 20' - 0"









PLANT LIST

COST SUMMARY CODE	SYM	BOTANICAL NAME/ COMMON NAME	QTY	CAL	HEIGHT	SPREAD	MIN. ROOT	REMARKS
		TREES						
192-2027	BC	TAXODIUM DISTICHUM BALD CYPRESS	94	4"	14' - 16'	7' - 8'	100 GAL	MATCHED, WELL ROOTED, FULL
192-2025	CM	LAGERSTROEMIA INDICA 'NATCHEZ WHITE' 'BASHOM PINK' CREPE MYRTLE	37	2" - 2 1/2" EA. CANE	10' - 12'	6' - 7'	45 GAL	MATCHED, WELL ROOTED, 3 CANES
192-2026	JB	ELAOCARPUS DECIPENS JAPANESE BLUEBERRY SHOGUN SERIES	6	3" - 4"	9' - 10'	4' - 5'	65 GAL	MATCHED, WELL ROOTED, TREE FORM
192-2027	MG	MAGNOLIA GRANDIFLORA 'D.D. BLANCHARD' MAGNOLIA D.D. BLANCHARD	11	4"	14' - 16'	7' - 8'	100 GAL	MATCHED, WELL ROOTED, FULL
		SHRUBS						
192-2031	NWR	ROSA X 'NEARLY WILD' NEARLY WILD ROSE	181		22"	22"	5 GAL.	FULL, WELL ROOTED 30" O.C.
192-2031	IH	RAPHIOLEPIS INDICA 'CLARA' CLARA INDIAN HAWTHORN	402		24"	26"	5 GAL.	FULL, WELL ROOTED 30" O.C.
192-2031	LC	LOROPETALUM CHINENSIS 'PLUM DELIGHT' 'PLUM DELIGHT' LOROPETALUM	271		24"	30"	5 GAL.	FULL, WELL ROOTED 30" O.C.
192-2031	BB	CALLISTEMON RIGIDUS 'LITTLE JOHN' LITTLE JOHN BOTTLEBRUSH	13		22"	20"	5 GAL.	FULL, WELL ROOTED 30" O.C.
192-2030	BOP	STRELITZIA REGINAE BIRD OF PARADISE	2		24"	24"	3 GAL.	FULL, WELL ROOTED 30" O.C.
		GROUND COVER						
192-2001	DMG	OPHIPOGON JAPONICUS 'NANA' DWARF MONDO GRASS	6709		4"	4"	4" POTS	FULL, WELL ROOTED 8" O.C.
192-2028	AJ	TRACHELOSPERUM ASIATICUM ASIAN JASMINE	1818		8"		1 GAL.	FULL, WELL ROOTED 12" O.C.
192-2028	LA	LANTANA X CAMARA 'DALLAS RED' DALLAS RED LANTANA	46		16"	16"	1 GAL.	FULL, WELL ROOTED 12" O.C.
192-2028	DL	HEMEROCALLIS FULVA DAYLILY	166		16"	8"	1 GAL.	FULL, WELL ROOTED 12" O.C.
192-2028	MH	CUPHEA HYSSOPIFOLIA MEXICAN HEATHER	71		6"	8"	1 GAL.	FULL, WELL ROOTED 18" O.C.
192-2028	FF	ASPARAGUS MEYERI FOXTAIL FERN	6		6"	8"	1 GAL.	FULL, WELL ROOTED 10" O.C.
192-2001	AN	ANNUALS	686				4" POTS	FULL, WELL ROOTED 10" O.C.
		GRASSES						
192-2030	MFG	STIPA TENUISSIMA MEXICAN FEATHER GRASS	2859		24"	24"	3 GAL.	FULL, WELL ROOTED 12" O.C.
162-2002		CYNODON SPECIES BERMUDA GRASS	9505 SF					SOLID SOD
192-2015	LE	LANDSCAPE EDGING	75 LF					3/16" GREEN

GENERAL NOTES

- 1) Planting soil mixture shall consist of type 1 or type 2 landscape soil admendment. Estimated summary code 1009-2002 or 1009-2003.
- 2) Bidding contractors be advised that all new tree material is to be container-grown corresponding to stated root ball sizes as recognized by industry standards. This shall exclude all B&B, machine moved, or trans-planted trees from the bidding process unless otherwise indicated on the plan. The installation contractor shall be prepared to provide photographs of intended plant material along with signed clarification that plant material meets these requirements and that no variations or substitutions have been made.
- 3) The Landscape Contractor doing the installation of this work shall submit to Kudela & Weinheimer information regarding sourcing of plant material. All plant material must be container grown and approved at the source of growth by Kudela & Weinheimer. Tree material meeting the specifications will be tagged with a serialized locking tag at the nursery by Kudela & Weinheimer. Plants arriving at the job site without these tags will be categorically rejected at contractor's expense.
- 4) If the planting plan does not agree with the plant list the quantities indicated graphically on the planting plan shall govern.
- 5) All unsurfaced areas are to receive four inches of topsoil, seed, mulch or sod, and watered until a healthy stand of grass is established.

PLANT LEGEND

	SOLID SOD
	NURSERY GROWN CONTAINERIZED TREES
	EXISTING TREES
	MULTI-TRUNK TREES
	SHRUBS/GROUND COVER
	3/16" LANDSCAPE EDGE (ONLY WHERE INDICATED WITH "LE")

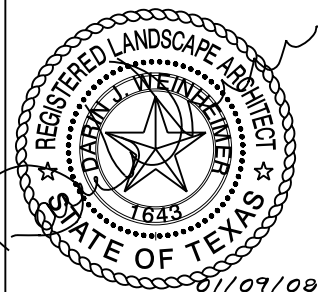

klotz  associates

CITY OF HOUSTON
DEPARTMENT OF PUBLIC WORKS AND ENGINEERING

SUBMITTED:	DESIGNED BY:
SCALE:	DRAWN BY:
DATE: January 09, 2008	SHEET NO. OF SHEETS
SURVEY BY	CITY ORG NO:
F & B NO.	



GESSNER ROAD
PLANTING DETAILS

L 3.11					
FED. RD. DIV. NO.	STATE	PROJECT NO.		HIGHWAY NO.	
6	TEXAS			CS	
STATE DIST.	COUNTY	CONTROL NO.	SECTION NO.	JOB NO.	SHEET NO.
HOU	HARRIS	0912	72	007	

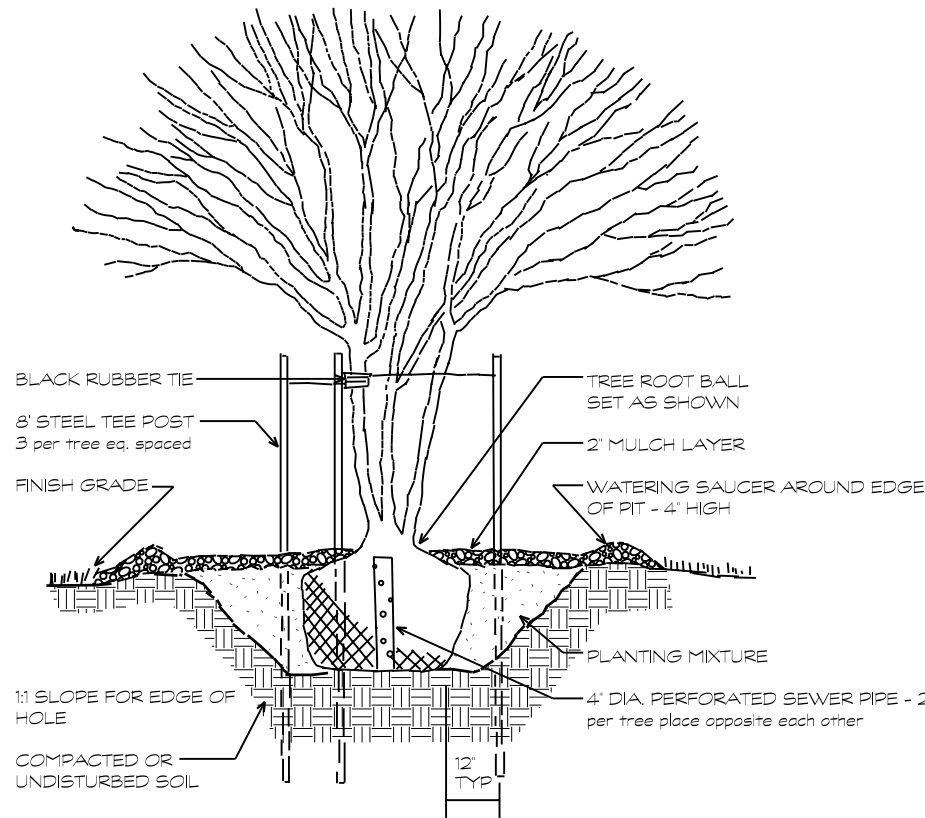

5 MULTI-TRUNK TREE PLANTING DETAIL
NOT TO SCALE

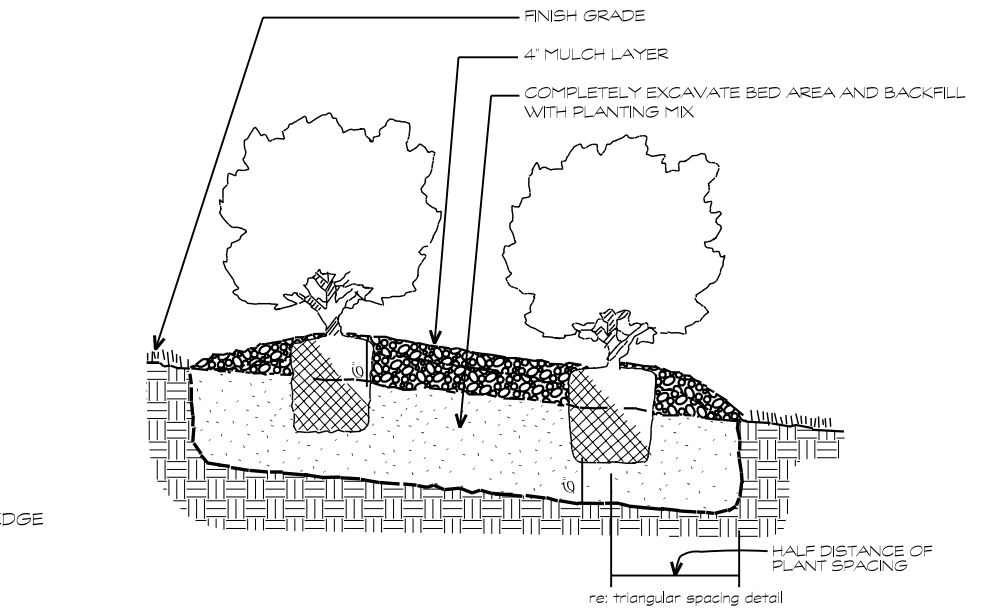

3 SHRUB/ GROUNDCOVER PLANTING
NOT TO SCALE

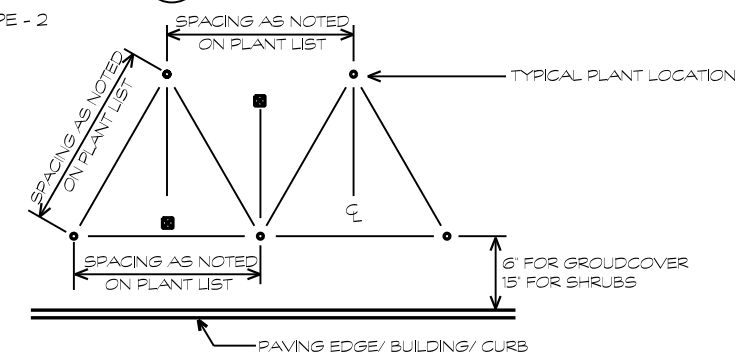

2 TRIANGULAR SPACNG DIAGRAM
NOT TO SCALE

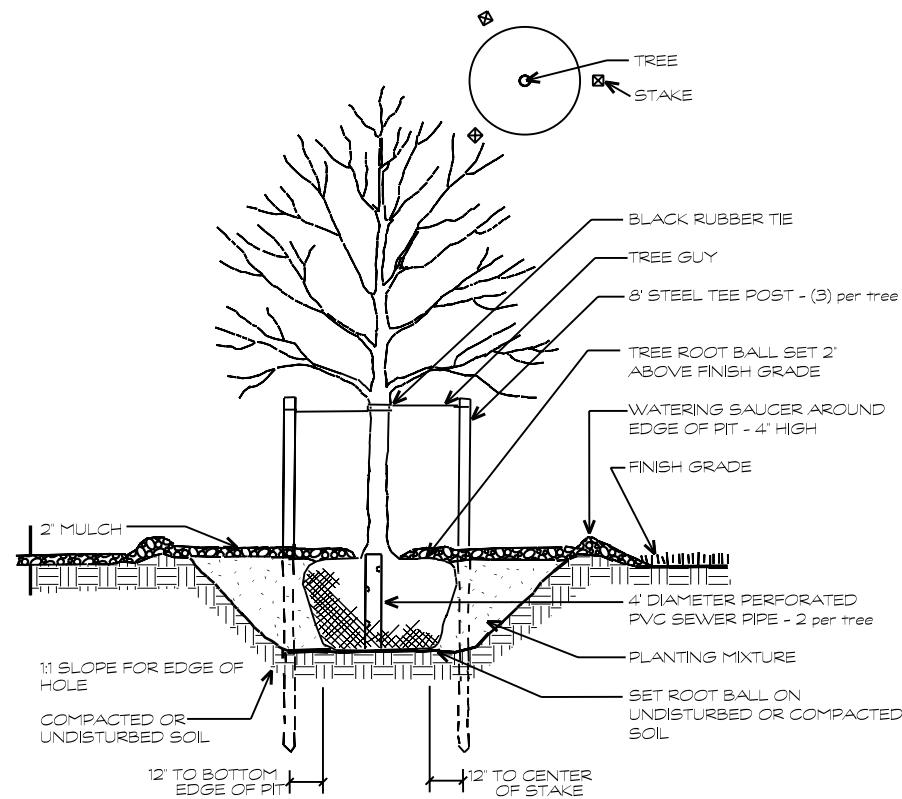

6 STANDARD TREE PLANTING DETAIL
NOT TO SCALE

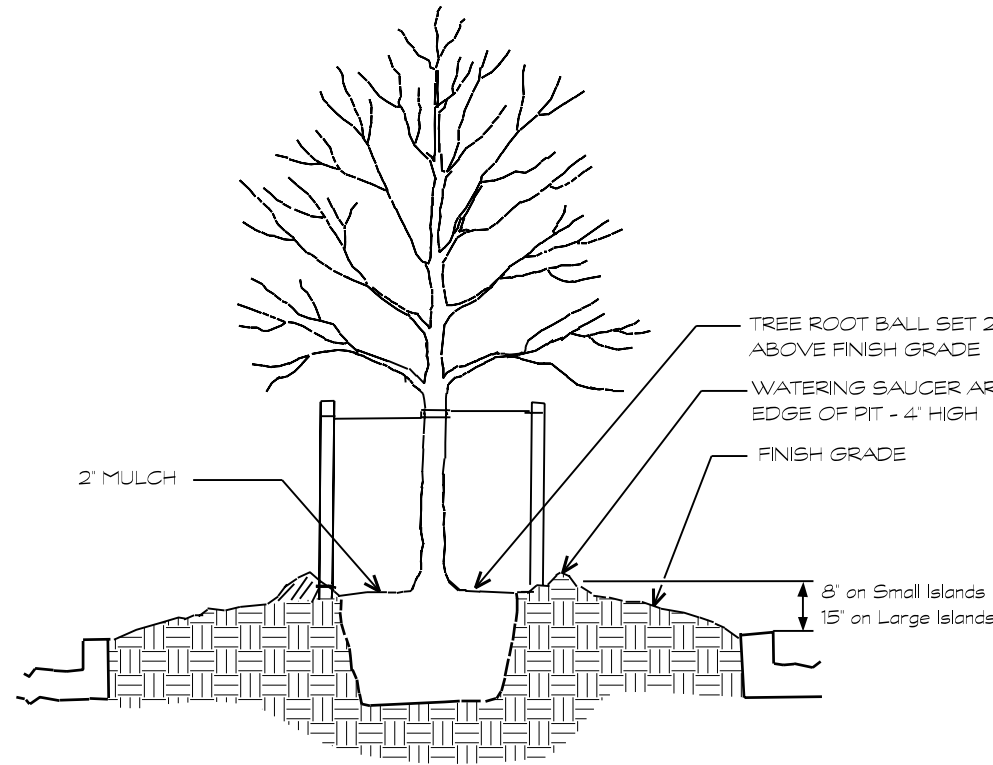

4 PARKING ISLAND TREE DETAIL
NOT TO SCALE

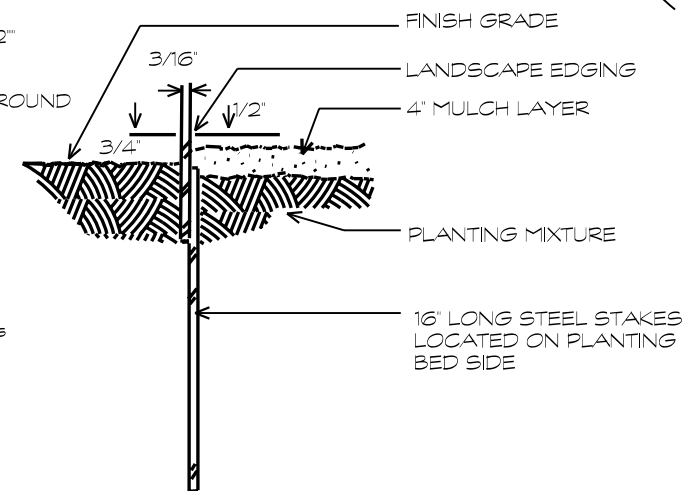

1 LANDSCAPE EDGING DETAIL
NOT TO SCALE

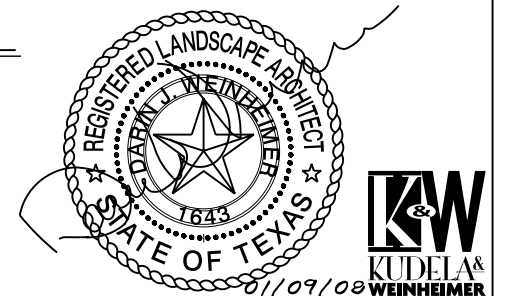

klotz associates

CITY OF HOUSTON
DEPARTMENT OF PUBLIC WORKS AND ENGINEERING

SUBMITTED: SCALE: DATE: January 09, 2008
DESIGNED BY: DRAWN BY: SHEET NO. OF SHEETS
SURVEY BY: CITY ORG NO:

Texas Department of Transportation
© 2007 1-001

GESSNER ROAD
PLANTING DETAILS

L3.12	FED. RD. DIV. NO.	STATE	PROJECT NO.	HIGHWAY NO.
6	TEXAS			CS
STATE DIST.	COUNTY	CONTROL NO.	SECTION NO.	JOB NO.
HOU	HARRIS	0912	72	007

TYPE OF WORK

ITEMS AND REQUIREMENTS FOR EACH TYPE OF WORK

192-2063 PLANT BED PREP (TYPE I) SY	192-2064 PLANT BED PREP (TYPE II) SY	192-2065 PLANT BED PREP (TYPE III) SY	192-2066 PLANT BED PREP (TYPE IV) SY	Reference Item 161, 192 of the Texas Standard Specifications for Construction and Maintenance of Highways, Streets and Bridges 2004 for specifications, dimensions, volumes and measurements that are not shown. Reference Special Specification Item 1009.		
✓	✓	✓	✓	161-2012 GENERAL USE COMPOST CY	APPLICATION RATE Item 161.2.C. General Use Compost. Apply 2 in. uniform layer over bed preparation area.	Item 161.2. Materials. Compost producer's STA certification must be dated to meet STA requirements (certification must be within 30 or 90 days). Lab analysis performed by an STA-certified lab must be dated within 30 days before delivery of the compost.
✓	✓	✓	✓	1009-2002 LANDSCAPE SOIL AMENDMENT (TYPE I) SY	APPLICATION RATE 0.30 lbs/SY	Use a non-chemical fertilizer which: (1)Is registered with Texas State Chemist as a commercial fertilizer. (2)Meets USEPA guidelines for unrestricted use. (3)Derived from the following biological sources: Dehydrated Alfalfa Meal, Dehydrated Fish Meal, Dicalium Phosphate, Soft Rock Phosphate, Dehydrated Kelp Meal, Hydrolyzed Feather Meal, Bat Guano, Sulfur, Potassium Sulfate, and Potassium Sulfate of Magnesia. (4)Includes the following BIO Inoculates: (4)Bacillus, (3)Pseudomonas, Streptomyces, Mycorrhizal Fungi, (2)Arthrobacter, (2)Azotobacter, (2)Aspergillus and (2)Trichoderma. The Bacillus, Pseudomonas, Streptomyces, Mycorrhizal Fungi, and Trichoderma must have a combined total count of 1x10 ⁶ of Colony Forming Units (CFU) per gram of fertilizer (independent certified lab analysis required). (5)Has an average Humic Acid of 3.68(+/- 0.1)%, Ulmic Acid of 1.12(+/- 0.1)%, and Fulvic Acid of 1.09(+/- 0.1)% (independent certified lab analysis required). Use the following product or an approved equal: MicroLife Ultimate 8-4-6, San Jacinto Environmental Supplies, 713-957-0909.
✓	✓	✓	✓	1009-2003 LANDSCAPE SOIL AMENDMENT (TYPE II) SY	APPLICATION RATE For Plant Bed Preparation Areas: Type I, Type II, Type III = 0.125 lbs/SY Type IV = 0.25 lbs/SY	Humate containing 1.5% sulfur and 2.25% iron in the raw material and greater than 45% humic acid, dextrose 2.5% to 5% on weight basis. Pelletized humate without added binders and pass #16 mesh. Use the following product or an approved equal: San Jacinto Humate, San Jacinto Environmental Supplies, 713-957-0909.
✓	✓	✓	✓	1009-2004 LANDSCAPE SOIL AMENDMENT (TYPE III) SY	See PLANTING AND ESTABLISHMENT SHEET 6 of 8 For Requirements	
				1009-2005 LANDSCAPE SOIL AMENDMENT (TYPE IV) SY	See PLANTING AND ESTABLISHMENT SHEET 6 of 8 For Requirements	
				1009-2006 LANDSCAPE SOIL AMENDMENT (TYPE V) SY	See PLANTING AND ESTABLISHMENT SHEET 6 of 8 For Requirements	
✓				RIPPING/TRENCHING Incidental to Item 192 Plant Bed Preparation.	RIP/TRENCH DEPTH Rip/Trench to a depth of 18 inches (+/- 2"). Distance between each rip/trench is 24 inches.	
✓	✓	✓		ROTOR TILLING Incidental to Item 192 Plant Bed Preparation.	ROTOR TILL DEPTH After application of compost and amendments and rip/trench (when required), rotor till to a depth of 8 inches (+/- 2").	
		✓	✓	HERBICIDE and MOWING Incidental to Item 192 Plant Bed Preparation. Scalp mow 15 days after final herbicide treatment.	APPLICATION RATE Prior to all other work, apply two applications of an approved herbicide with 15 days between the applications. Apply herbicide during weather conditions and at a rate per manufacturer's recommendations.	

- GENERAL BED PREPARATION NOTES:
- Reference Item 192 of the Texas Standard Specifications for Construction and Maintenance of Highways, Streets and Bridges 2004 for specifications, dimensions, volumes and measurements not shown.
 - Locate and stake all underground conduits and utilities associated with but not limited to: CTMS, CTMS power supply, lighting, signal wires and detectors, gas, electric, telephone, fiber optics, etc.
 - Locate and stake existing ground boxes, inlets, culverts, manholes, etc. within the project area with a 4' wooden stake painted orange. Maintain the stakes in place for duration of the project. Remove stakes when directed by engineer.
 - Repair any damage within right of way caused by contractor at no additional expense to the Department.
 - Provide a 1000 SF "mock up" of soil amendment, general use compost, and bed preparation complete and in place within an approved area for approval by engineer.
 - Pick-up litter prior to scalp mow and bed preparation.
 - All concrete, steel, trash, and other debris uncovered during bed preparation work which the engineer determines as detrimental to the project will become the responsibility of the contractor and disposed of in an approved manner. Debris removal will occur daily and will be incidental to bed preparation and will not be paid for separately.

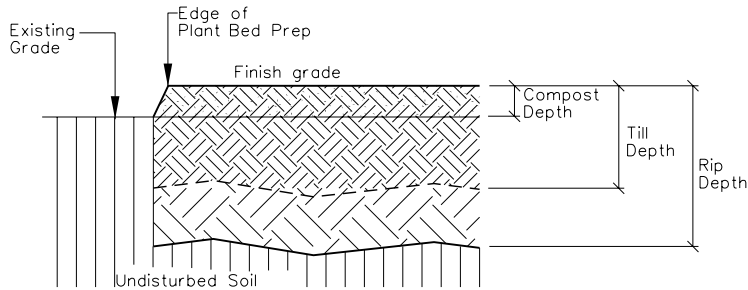

PLANTING BED PREPARATION SECTION
SEE ITEMS AND REQUIREMENTS THIS SHEET FOR
DIMENSIONS, RATES, AND SPECIFICATIONS
(See Top-of-Slope detail this sheet when applicable)



klotz associates

CITY OF HOUSTON
DEPARTMENT OF PUBLIC WORKS AND ENGINEERING

SUBMITTED:	DESIGNED BY:
SCALE:	DRAWN BY:
DATE: January 09, 2008	SHEET NO. OF SHEETS
SURVEY BY	CITY ORG NO:
F B NO.	



GESSNER ROAD
PLANTING DETAILS

L3.13		STATE		PROJECT NO.		HIGHWAY NO.	
FED. RD. DIV. NO.	6	TEXAS					CS
STATE DIST.	HOU	COUNTY	HARRIS	CONTROL NO.	0912	SECTION NO.	72
				JOB NO.	007	SHEET NO.	

EXISTING TREE LIST

Tree #	Species	Caliper	Action	Comments
1001	OAK	28"	Remove	WITHIN PROPOSED ROADWAY
1002	OAK	30"	Remove	WITHIN PROPOSED ROADWAY
1003	OAK	30"	Remove	WITHIN PROPOSED ROADWAY
1004	OAK	24"	Remove	WITHIN PROPOSED ROADWAY
1005	OAK	24"	Remove	WITHIN PROPOSED ROADWAY
1006	OAK	20"	Remove	WITHIN PROPOSED ROADWAY
1007	OAK	18"	Remove	WITHIN PROPOSED ROADWAY
1008	OAK	15"	Remove	WITHIN PROPOSED ROADWAY
1009	OAK	18"	Remove	WITHIN PROPOSED ROADWAY
1010	OAK	15"	Remove	WITHIN PROPOSED ROADWAY
1011	OAK	10"	Remove	WITHIN PROPOSED ROADWAY
1012	OAK	18"	Remove	WITHIN PROPOSED ROADWAY
1013	OAK	12"	Remove	WITHIN PROPOSED ROADWAY
1014	OAK	15"	Remove	WITHIN PROPOSED ROADWAY
1015	OAK	15"	Remove	WITHIN PROPOSED ROADWAY
1016	OAK	18"	Remove	WITHIN PROPOSED ROADWAY
1017	OAK	18"	Remove	WITHIN PROPOSED ROADWAY
1018	OAK	18"	Remove	WITHIN PROPOSED ROADWAY
1019	OAK	18"	Remove	WITHIN PROPOSED ROADWAY
1019	OAK	18"	Remove	WITHIN PROPOSED ROADWAY
1020	OAK	15"	Remove	WITHIN PROPOSED ROADWAY
1021	OAK	18"	Remove	WITHIN PROPOSED ROADWAY
1022	OAK	18"	Remove	WITHIN PROPOSED ROADWAY
1023	PINE	8"	Remove	MITIGATION NOT REQUIRED
1024	PINE	12"	Remove	MITIGATION NOT REQUIRED
1025	PINE	10"	Remove	MITIGATION NOT REQUIRED
1026	OAK	18"	Remove	WITHIN PROPOSED ROADWAY
1027	SWEET GUM	13"	Remove	WITHIN PROPOSED ROADWAY
1028	SWEET GUM	10"	Remove	WITHIN PROPOSED ROADWAY
1029	SWEET GUM	8"	Remove	WITHIN PROPOSED ROADWAY
1030	OAK	18"	Remove	WITHIN PROPOSED ROADWAY
1031	OAK	18"	Remove	WITHIN PROPOSED ROADWAY
1032	CREPE MYRTLE	4"	Remove	MITIGATION NOT REQUIRED
1033	CREPE MYRTLE	4"	Remove	MITIGATION NOT REQUIRED
1034	CREPE MYRTLE	4"	Remove	MITIGATION NOT REQUIRED
1035	CREPE MYRTLE	4"	Remove	MITIGATION NOT REQUIRED
1035	CREPE MYRTLE	4"	Remove	MITIGATION NOT REQUIRED
1036	CREPE MYRTLE	4"	Remove	MITIGATION NOT REQUIRED

Tree #	Species	Caliper	Action	Comments
1037	CREPE MYRTLE	4"	Remove	MITIGATION NOT REQUIRED
1038	CREPE MYRTLE	4"	Remove	MITIGATION NOT REQUIRED
1039	CREPE MYRTLE	4"	Remove	MITIGATION NOT REQUIRED
1040	CREPE MYRTLE	4"	Remove	MITIGATION NOT REQUIRED
1041	CREPE MYRTLE	4"	Remove	MITIGATION NOT REQUIRED
1042	CREPE MYRTLE	4"	Remove	MITIGATION NOT REQUIRED
1043	CREPE MYRTLE	4"	Remove	MITIGATION NOT REQUIRED
1044	CREPE MYRTLE	4"	Remove	MITIGATION NOT REQUIRED
1045	CREPE MYRTLE	4"	Remove	MITIGATION NOT REQUIRED
1046	CREPE MYRTLE	4"	Remove	MITIGATION NOT REQUIRED
1047	CREPE MYRTLE	4"	Remove	MITIGATION NOT REQUIRED
1048	CREPE MYRTLE	4"	Remove	MITIGATION NOT REQUIRED
1049	CREPE MYRTLE	4"	Remove	MITIGATION NOT REQUIRED
1050	CREPE MYRTLE	4"	Remove	MITIGATION NOT REQUIRED
1051	CREPE MYRTLE	4"	Remove	MITIGATION NOT REQUIRED
1052	CREPE MYRTLE	4"	Remove	MITIGATION NOT REQUIRED
1053	CREPE MYRTLE	4"	Remove	MITIGATION NOT REQUIRED
1054	SWEET GUM	13"	Remove	WITHIN PROPOSED ROADWAY
1056	SWEET GUM	8"	Remove	WITHIN PROPOSED ROADWAY
1057	SWEET GUM	8"	Remove	WITHIN PROPOSED ROADWAY
1058	SWEET GUM	12"	Remove	WITHIN PROPOSED ROADWAY
1059	SWEET GUM	12"	Remove	WITHIN PROPOSED ROADWAY
1060	SWEET GUM	12"	Remove	WITHIN PROPOSED ROADWAY
1061	SWEET GUM	12"	Remove	WITHIN PROPOSED ROADWAY
1062	SWEET GUM	10"	Remove	WITHIN PROPOSED ROADWAY
1063	SWEET GUM	10"	Remove	WITHIN PROPOSED ROADWAY
1064	SWEET GUM	10"	Remove	WITHIN PROPOSED ROADWAY
1065	HACKBERRY	40"	Preserve	MITIGATION NOT REQUIRED
1066	HACKBERRY	8"	Preserve	MITIGATION NOT REQUIRED
TOTAL CALIPER INCHES REMOVED FOR PROPOSED ROADWAY =		795		
TOTAL CALIPER INCHES NOT REQUIRED TO MITIGATE =		122		
PRESERVED CALIPER INCHES =		48		
TOTAL INCHES REQUIRED FOR MITIGATION =		625		

MITIGATION TREE LIST

QUANTITY	BOTANICAL NAME/ COMMON NAME	CALIPER	HEIGHT	SPREAD	MIN. ROOT	TOTAL CALIPER INCHES
94	TREES TAXODIUM DISTICHUM BALD CYPRESS	4"	14' - 16'	7 - 8'	100 GAL.	376"
37	LAGERSTROIMIA INDICA CREPE MYRTLE	2' - 2 1/4" PER CANE; 3 CANES	10' - 12'	6' - 7'	45 GAL.	222"
6	ELAOCARPUS DECIPIENS JAPANESE BLUEBERRY	3' - 4"	9' - 10'	4' - 5'	65 GAL.	18"
11	MAGNOLIA GRANDIFLORA MAGNOLIA D.D. BLANCHARD	4"	14' - 16'	7 - 8'	100 GAL.	44"
TOTAL APPROVED REPLACEMENT CALIPER INCHES =						660"

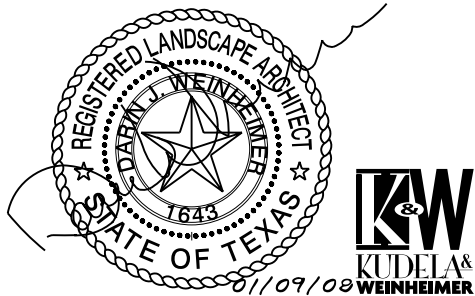

TREE PROTECTION NOTES

1. CONTRACTOR TO RECEIVE WRITTEN AUTHORIZATION FROM THE LANDSCAPE ARCHITECT PRIOR TO INITIATION OF ANY CONSTRUCTION ACTIVITY AND/OR TREE PRESERVATION ACTIVITIES THAT TAKE PLACE WITHIN THE TREE PRESERVATION ZONE.

2. THERE SHALL NOT BE STORAGE OF ANY MATERIALS, EQUIPMENT, SOIL, ETC. UNDER DRIPLINE OF EXISTING TREES

3. IF CONSTRUCTION ACTIVITY IS TO OCCUR CLOSE TO ANY TREES NOT IDENTIFIED FOR PROTECTION ,CONTRACTOR IS RESPONSIBLE TO INSTALL ADDITIONAL PROTECTION FENCING AS REQUIRED

4. ALL SIDEWALKS INSTALLED UNDER TREE'S DRIPLINE TO BE HAND DUG. LANDSCAPE ARCHITECT TO APPROVE LOCATION PRIOR TO DIGGING, ETC.

5. IF HAND GRADING IS REQUIRED WITHIN DRIPLINE, NO FILL SHOULD BE ADDED. CONTRACTOR TO HAVE APPROVAL FROM CERTIFIED ARBORIST BEFORE GRADING AREAS UNDER TREE DRIPLINE
6. REFER TO CIVIL DRAWINGS FOR ALL EXISTING AND PROPOSED UTILITIES, RIGHT OF WAYS AND EASEMENTS.

7. REFER TO TREE PRESERVATION SPECIFICATIONS FOR PRUNING OF EXISTING TREES WHERE VEHICULAR TRAFFIC OR CONSTRUCTION CONFLICTS WITH EXISTING TREE CANOPY.

8. CONTRACTOR TO STAKE TREE PROTECTION FENCING FOR LANDSCAPE ARCHITECT APPROVAL. CONTACT LANDSCAPE ARCHITECT 48 HRS PRIOR TO INSTALLATION

9. CONTRACTOR TO SUPPLY ON-SITE CERTIFIED ARBORIST TO SUPERVISE ALL TREE PROTECTION, RELOCATION, PRUNING, FERTILIZING, ETC. WORK

klotz associates

CITY OF HOUSTON
DEPARTMENT OF PUBLIC WORKS AND ENGINEERING

SUBMITTED:	DESIGNED BY:
SCALE:	DRAWN BY:
DATE: January 09, 2008	SHEET NO. OF SHEETS
SURVEY BY	CITY ORG NO:
F & B NO.	



GESSNER ROAD
PERMIT PLANTING PLAN

L5.11		PROJECT NO.		HIGHWAY NO.	
FED. RD. DIV. NO.	STATE				
6	TEXAS			CS	
STATE DIST.	COUNTY	CONTROL NO.	SECTION NO.	JOB NO.	SHEET NO.
HOU	HARRIS	0912	72	007	

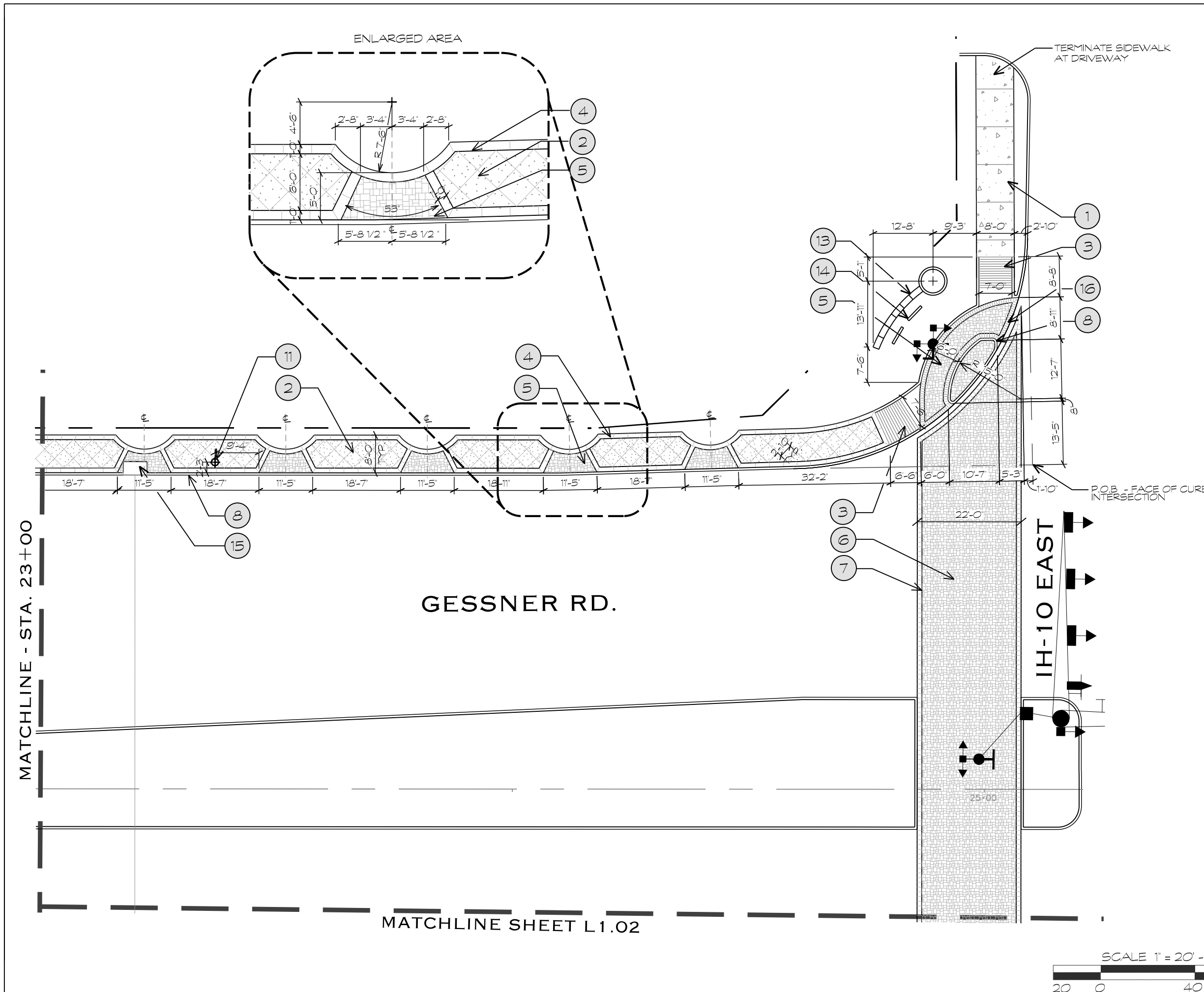

LEGEND	
NO.	DESCRIPTION
1.	CONCRETE SIDEWALKS (5) CODE 0531-2024 CONCRETE SIDEWALK 5' THICK, WITH BROOM FINISH, DOT INDICATES EXPANSION JOINT, SEE DETAIL 1/L2.07.
2.	COLORLED TEXTURED CONG. (5) CODE 0528-2006 CONCRETE SIDEWALK 5' THICK, WITH 3/4" x 3/4" SAW CUT PATTERN, SURFACE APPLY COLOR HARDENER BY BRICKFORM RAFCO PRODUCTS, COLOR TO BE 310 CREAM BEIGE, DASHED LINE INDICATES EXPANSION JOINT, SEE DETAIL 3/L2.03.
3.	HANDICAP RAMP, ONE WAY, SEE CIVIL PLANS
4.	COLORLED TEXTURED CONG. (5) CODE 0528-2006 CONCRETE BAND, 1'-0" WIDE WITH MEDIUM BROOM FINISH SURFACE APPLY COLOR HARDENER BY BRICKFORM RAFCO PRODUCTS, COLOR TO BE 310 CREAM BEIGE, OR APPROVED EQUAL, SEE DETAIL 3/L2.03.
5.	LANDSCAPE PAVERS (TY 1) CODE 0528-2007 CONCRETE UNIT PAVERS, BY PAVESTONE - PLAZA PAYER, 2 3/8", COLOR TO BE 'AUSTIN GOLD BLEND', OR APPROVED EQUAL SEE DETAIL 1/L2.03.
6.	LANDSCAPE PAVERS (TY 2) CODE 0528-2008 CONCRETE UNIT PAVERS, BY PAVESTONE - PLAZA PAYER, 3 1/8", COLOR TO BE 'AUSTIN GOLD BLEND', OR APPROVED EQUAL SEE DETAIL 2/L2.03.
7.	LANDSCAPE PAVERS (TY 3) CODE 0528-2009 CONCRETE UNIT PAVERS, BY PAVESTONE - 12' x 12' UNIT PAYER, 3 1/8", COLOR TO BE 'CAST STONE, OR APPROVED EQUAL, RE: 2/L2.03.
8.	CONCRETE CURB, SEE CIVIL PLANS FOR DETAILS
9.	LANDSCAPE AMENITY (TY 1) CODE 1014-2003 TRAFFIC SIGNAL POLE WITH DECORATIVE BASE, ON 22" BASEPLATE SEE DETAIL 1/L2.04.
10.	PEDESTRIAN POLE, SEE CIVIL PLAN
11.	STREET LIGHT, SEE CIVIL PLAN
12.	LANDSCAPE AMENITY (TY 3) CODE 1014-2007 BUS STOP, SEE DETAIL 1/L2.06.
13.	LANDSCAPE AMENITY (TY 2) CODE 1014-2004 DISTRICT ENTRY WALL, SEE DETAIL 1/L2.01.
14.	LANDSCAPE AMENITY (TY 2) CODE 1014-2004 SIGN LIGHTS, BY F.C. LIGHTING-MODEL FCW5520-48 WITH 32W-T8 LAMP MOUNTED ON BELOW GRADE J-BOX, SEE DETAIL 1/L2.01.
15.	STORM SEWER INLET, SEE CIVIL PLANS FOR DETAILS
16.	LANDSCAPE PAVERS (TY 4) CODE 0528-2010 CONCRETE UNIT PAVERS, BY PAVESTONE - CITY STONE 1 PAYER, 2 3/8", COLOR TO BE 'AUSTIN GOLD BLEND', OR APPROVED EQUAL, SEE DETAIL 1/L2.03.
17.	LANDSCAPE AMENITY (TY 4) CODE 1014-2008 TRAFFIC SIGNAL POLE WITH DECORATIVE BASE, ON 34" BASEPLATE SEE DETAIL 1/L2.04.

INTERIM REVIEW ONLY
Document incomplete; Not intended for permit, bidding or construction.
DATE: 12/10/07
LANDSCAPE ARCHITECT: DARIN WEINHEIMER
REGISTRATION: 1643

KW
KUDELAK
WEINHEIMER
7155 OLD KATY ROAD
SUITE 270
HOUSTON, TEXAS 77024
713.869.8987
713.869.0908 FAX
WWW.KWTEXAS.COM

klotz associates

CITY OF HOUSTON
DEPARTMENT OF PUBLIC WORKS AND ENGINEERING

SUBMITTED: SCALE: DATE: December 10, 2007
DESIGNED BY: DRAWN BY: SHEET NO. OF SHEETS
SURVEY BY: CITY ORG NO:

Texas Department of Transportation
© 2007 1+001

GESSNER ROAD
LAYOUT AND MATERIALS PLAN

L1.01					
FED. RD. DIV. NO.	STATE	PROJECT NO.		HIGHWAY NO.	
6	TEXAS			CS	
STATE DIST.	COUNTY	CONTROL NO.	SECTION NO.	JOB NO.	SHEET NO.
HOU	HARRIS	0912	72	007	

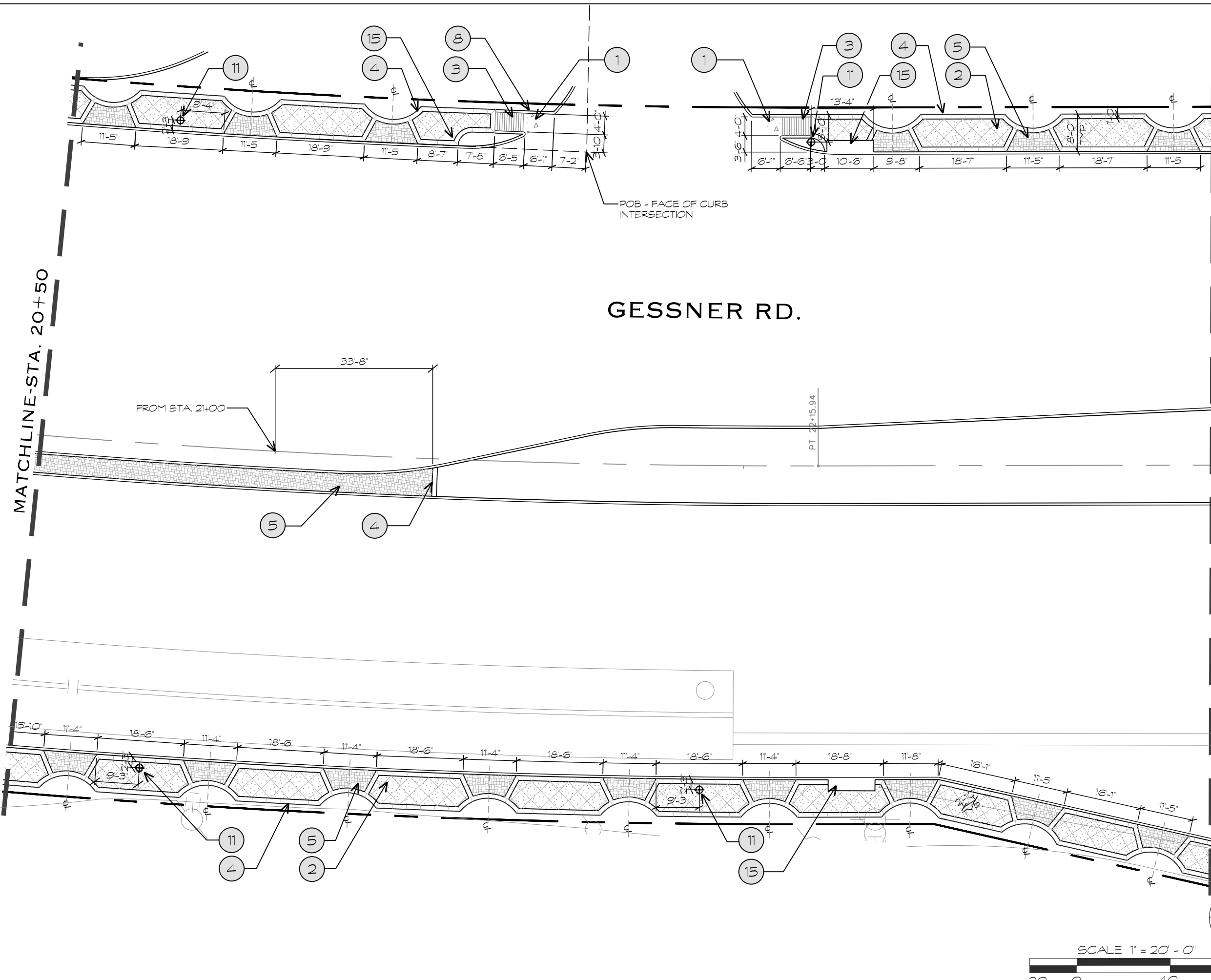

GESSNER RD.

LEGEND	
NO.	DESCRIPTION
1.	CONCRETE SIDEWALKS (5') CODE 0531-2024 CONCRETE SIDEWALK 5' THICK, WITH BROOM FINISH, DOT INDICATES EXPANSION JOINT, SEE DETAIL 1/L2.07.
2.	COLORLED TEXTURED CONC. (5') CODE 0528-2006 CONCRETE SIDEWALK 5' THICK, WITH BROOM FINISH, SURFACE APPLY COLOR HARDENER BY BRICKFORM RAFCO PRODUCTS, COLOR TO BE 310 CREAM BEIGE. DASHED LINE INDICATES EXPANSION JOINT. SEE DETAIL 3/L2.03.
3.	HANDICAP RAMP, ONE WAY, SEE CIVIL PLANS
4.	COLORLED TEXTURED CONC. (5') CODE 0528-2006 CONCRETE BAND, 1'-0" WIDE, WITH MEDIUM BROOM FINISH SURFACE, APPLY COLOR HARDENER BY BRICKFORM RAFCO PRODUCTS, COLOR TO BE 310 CREAM BEIGE, OR APPROVED EQUAL, SEE DETAIL 3/L2.03.
5.	LANDSCAPE PAVERS (TY 1) CODE 0528-2007 CONCRETE UNIT PAVERS, BY PAVESTONE - PLAZA PAVES, 2 3/8", COLOR TO BE 'AUSTIN GOLD BLEND', OR APPROVED EQUAL, SEE DETAIL 1/L2.03.
6.	LANDSCAPE PAVERS (TY 2) CODE 0528-2008 CONCRETE UNIT PAVERS, BY PAVESTONE - PLAZA PAVES, 3 1/8", COLOR TO BE 'AUSTIN GOLD BLEND', OR APPROVED EQUAL, SEE DETAIL 2/L2.03.
7.	LANDSCAPE PAVERS (TY 3) CODE 0528-2009 CONCRETE UNIT PAVERS, BY PAVESTONE - 12' x 12' UNIT PAVES, 3 1/8", COLOR TO BE 'CAST STONE', OR APPROVED EQUAL, RE: 2/L2.03.
8.	CONCRETE CURB, SEE CIVIL PLANS FOR DETAILS
9.	LANDSCAPE AMENITY (TY 1) CODE 1014-2003 TRAFFIC SIGNAL POLE WITH DECORATIVE BASE, ON 22" BASEPLATE SEE DETAIL 1/L2.04.
10.	PEDESTRIAN POLE, SEE CIVIL PLAN
11.	STREET LIGHT, SEE CIVIL PLAN
12.	LANDSCAPE AMENITY (TY 3) CODE 1014-2007 BUS STOP, SEE DETAIL 1/L2.06.
13.	LANDSCAPE AMENITY (TY 2) CODE 1014-2004 DISTRICT ENTRY WALL, SEE DETAIL 1/L2.01.
14.	LANDSCAPE AMENITY (TY 2) CODE 1014-2004 SIGN LIGHTS, BY F.C. LIGHTING-MODEL FOW5520-48 WITH 32W-T8 LAMP MOUNTED ON BELOW GRADE J-BOX, SEE DETAIL 1/L2.01.
15.	STORM SEWER INLET, SEE CIVIL PLANS FOR DETAILS
16.	LANDSCAPE PAVERS (TY 4) CODE 0528-2010 CONCRETE UNIT PAVERS, BY PAVESTONE - CITY STONE 1 PAVES, 2 3/8", COLOR TO BE 'AUSTIN GOLD BLEND', OR APPROVED EQUAL, SEE DETAIL 1/L2.03.
17.	LANDSCAPE AMENITY (TY 4) CODE 1014-2008 TRAFFIC SIGNAL POLE WITH DECORATIVE BASE, ON 34" BASEPLATE SEE DETAIL 1/L2.04.

INTERIM REVIEW ONLY

Document incomplete; Not intended for permit, bidding or construction.

DATE: 12/10/07

LANDSCAPE ARCHITECT: DARIN WEINHEIMER

REGISTRATION: 1643

KW KUDELA & WEINHEIMER

7155 OLD KATY ROAD
SUITE 270
HOUSTON, TEXAS 77024
713.869.8987
713.869.0908 FAX
WWW.KWTEXAS.COM

klotz associates

CITY OF HOUSTON
DEPARTMENT OF PUBLIC WORKS AND ENGINEERING

SUBMITTED:	DESIGNED BY:
SCALE:	DRAWN BY:
DATE: December 10, 2007	SHEET NO. OF SHEETS
SURVEY BY:	CITY ORG. NO.:
F.B. NO.:	



GESSNER ROAD
LAYOUT AND MATERIALS PLAN

L1.03					
FED. RD. DIV. NO.	STATE	PROJECT NO.		HIGHWAY NO.	
6	TEXAS			CS	
STATE DIST.	COUNTY	CONTROL NO.	SECTION NO.	JOB NO.	SHEET NO.
HOU	HARRIS	0912	72	007	

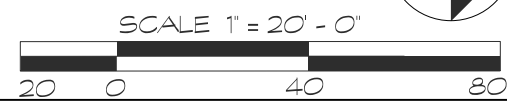

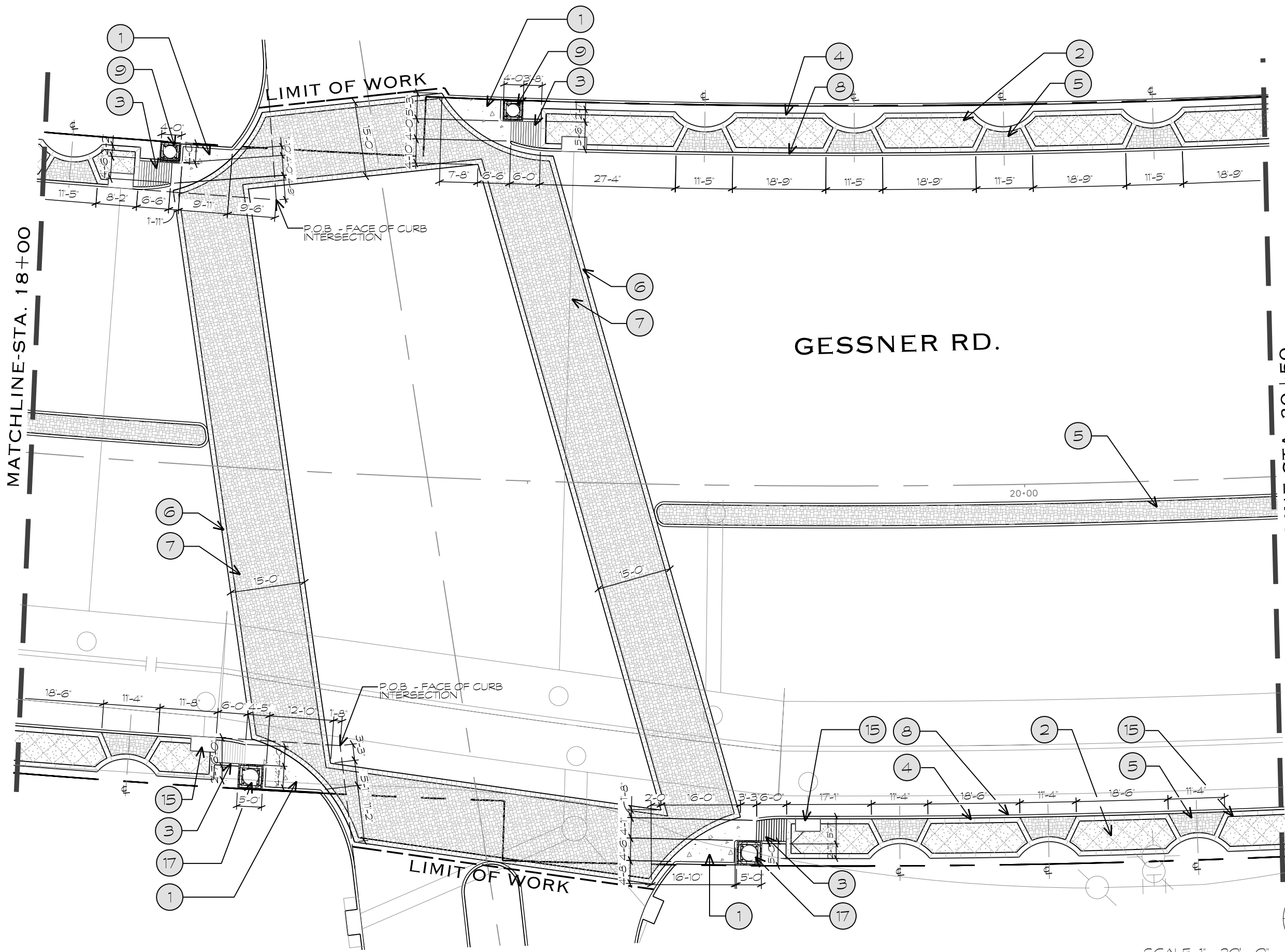

LEGEND	
NO.	DESCRIPTION
1.	CONCRETE SIDEWALKS (5') CODE 0531-2024 CONCRETE SIDEWALK 5' THICK, WITH BROOM FINISH, DOT INDICATES EXPANSION JOINT, SEE DETAIL 1/L2.07.
2.	COLORLED TEXTURED CONC. (5') CODE 0528-2006 CONCRETE SIDEWALK 5' THICK, WITH 3/4\" x 3/4\" SAW CUT PATTERN, SURFACE APPLY COLOR HARDENER BY BRICKFORM RAFCO PRODUCTS, COLOR TO BE 310 CREAM BEIGE, DASHED LINE INDICATES EXPANSION JOINT, SEE DETAIL 3/L2.03.
3.	HANDICAP RAMP, ONE WAY, SEE CIVIL PLANS
4.	COLORLED TEXTURED CONC. (5') CODE 0528-2006 CONCRETE BAND, 1'-0\" WIDE, WITH MEDIUM BROOM FINISH SURFACE APPLY COLOR HARDENER BY BRICKFORM RAFCO PRODUCTS, COLOR TO BE 310 CREAM BEIGE, OR APPROVED EQUAL, SEE DETAIL 3/L2.03.
5.	LANDSCAPE PAVERS (TY 1) CODE 0528-2007 CONCRETE UNIT PAVERS, BY PAVESTONE - PLAZA PAVES, 2 3/8\", COLOR TO BE 'AUSTIN GOLD BLEND', OR APPROVED EQUAL, SEE DETAIL 1/L2.03.
6.	LANDSCAPE PAVERS (TY 2) CODE 0528-2008 CONCRETE UNIT PAVERS, BY PAVESTONE - PLAZA PAVES, 3 1/8\", COLOR TO BE 'AUSTIN GOLD BLEND', OR APPROVED EQUAL, SEE DETAIL 2/L2.03.
7.	LANDSCAPE PAVERS (TY 3) CODE 0528-2009 CONCRETE UNIT PAVERS, BY PAVESTONE - 12\" x 12\" UNIT PAVES, 3 1/8\", COLOR TO BE 'CAST STONE', OR APPROVED EQUAL, RE: 2/L2.03.
8.	CONCRETE CURB, SEE CIVIL PLANS FOR DETAILS
9.	LANDSCAPE AMENITY (TY 1) CODE 1014-2003 TRAFFIC SIGNAL POLE WITH DECORATIVE BASE, ON 22\" BASEPLATE SEE DETAIL 1/L2.04.
10.	PEDESTRIAN POLE, SEE CIVIL PLAN
11.	STREET LIGHT, SEE CIVIL PLAN
12.	LANDSCAPE AMENITY (TY 3) CODE 1014-2007 BUS STOP, SEE DETAIL 1/L2.06.
13.	LANDSCAPE AMENITY (TY 2) CODE 1014-2004 DISTRICT ENTRY WALL, SEE DETAIL 1/L2.01.
14.	LANDSCAPE AMENITY (TY 2) CODE 1014-2004 SIGN LIGHTS, BY F.C. LIGHTING-MODEL FOW5520-48 WITH 32W-T8 LAMP MOUNTED ON BELOW GRADE J-BOX, SEE DETAIL 1/L2.01.
15.	STORM SEWER INLET, SEE CIVIL PLANS FOR DETAILS
16.	LANDSCAPE PAVERS (TY 4) CODE 0528-2010 CONCRETE UNIT PAVERS, BY PAVESTONE - CITY STONE 1\" PAVES, 2 3/8\", COLOR TO BE 'AUSTIN GOLD BLEND', OR APPROVED EQUAL, SEE DETAIL 1/L2.03.
17.	LANDSCAPE AMENITY (TY 4) CODE 1014-2008 TRAFFIC SIGNAL POLE WITH DECORATIVE BASE, ON 34\" BASEPLATE SEE DETAIL 1/L2.04.

INTERIM REVIEW ONLY
Document incomplete; Not intended for permit, bidding or construction.
DATE: 12/10/07
LANDSCAPE ARCHITECT: DARIN WEINHEIMER
REGISTRATION: 1643

KW
KUDELA
WEINHEIMER
7155 OLD KATY ROAD
SUITE 270
HOUSTON, TEXAS 77024
713.869.8987
713.869.0908 FAX
WWW.KWTEXAS.COM

klotz associates

CITY OF HOUSTON
DEPARTMENT OF PUBLIC WORKS AND ENGINEERING

SUBMITTED: SCALE: DATE: December 10, 2007
DESIGNED BY: DRAWN BY: SHEET NO. OF SHEETS
SURVEY BY: CITY ORG NO:

Texas Department of Transportation
© 2007 1-001

CESSNER ROAD
LAYOUT AND MATERIALS PLAN

L1.04					
FED. RD. DIV. NO.	STATE	PROJECT NO.		HIGHWAY NO.	
6	TEXAS			CS	
STATE DIST.	COUNTY	CONTROL NO.	SECTION NO.	JOB NO.	SHEET NO.
HOU	HARRIS	0912	72	007	

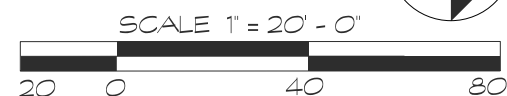

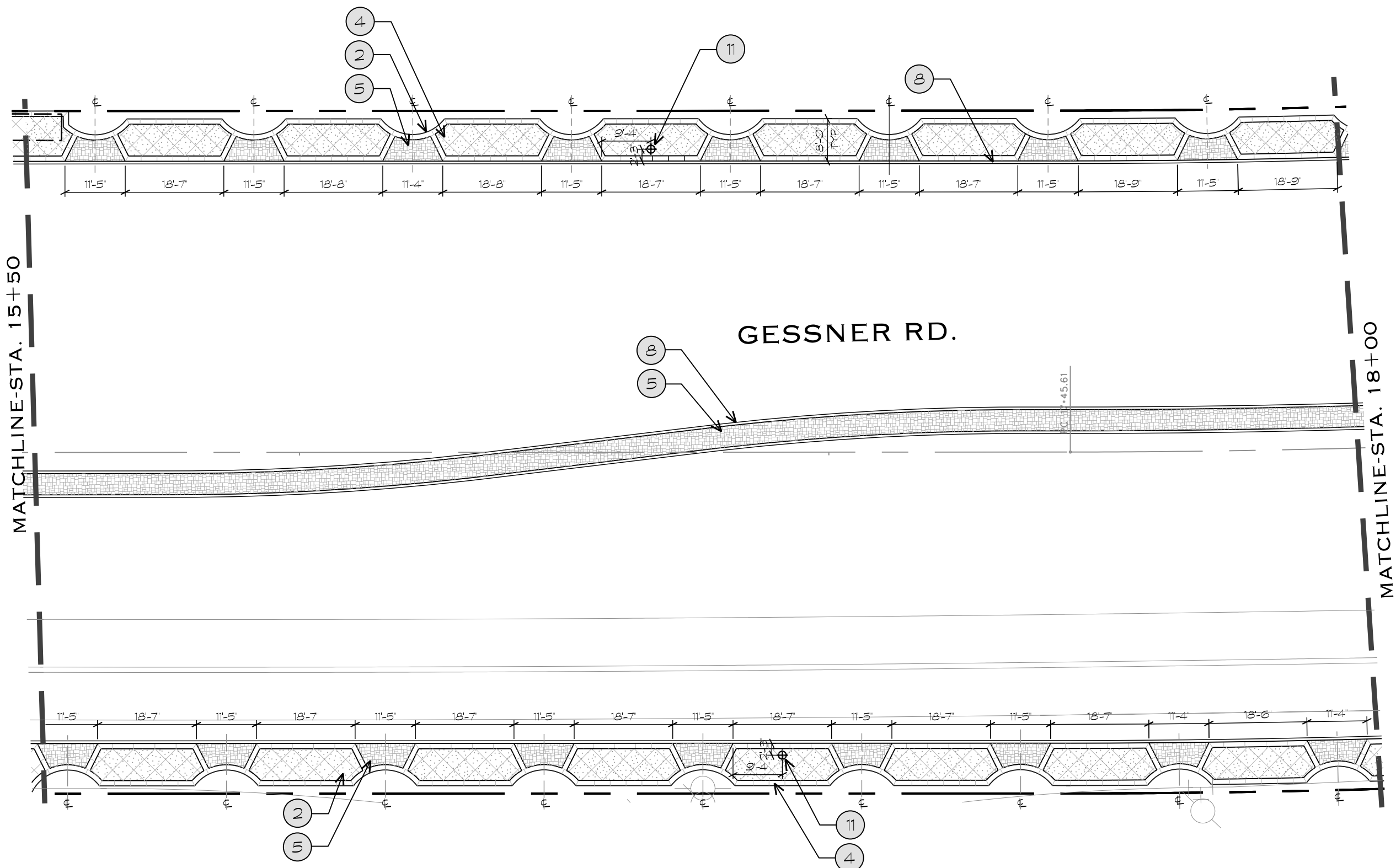

LEGEND	
NO.	DESCRIPTION
1.	CONCRETE SIDEWALKS (5') CODE 0531-2024 CONCRETE SIDEWALK 5' THICK, WITH BROOM FINISH, DOT INDICATES EXPANSION JOINT, SEE DETAIL 1/L2.07.
2.	COLORLED TEXTURED CONC. (5') CODE 0528-2006 CONCRETE SIDEWALK 5' THICK, WITH 3/4" x 3/4" SAW CUT PATTERN, SURFACE APPLY COLOR HARDENER BY BRICKFORM RAFCO PRODUCTS. COLOR TO BE 310 CREAM BEIGE. DASHED LINE INDICATES EXPANSION JOINT. SEE DETAIL 3/L2.03.
3.	HANDICAP RAMP, ONE WAY, SEE CIVIL PLANS
4.	COLORLED TEXTURED CONC. (5') CODE 0528-2006 CONCRETE SIDEWALK 5' THICK, WITH 3/4" x 3/4" SAW CUT PATTERN, SURFACE APPLY COLOR HARDENER BY BRICKFORM RAFCO PRODUCTS. COLOR TO BE 310 CREAM BEIGE, OR APPROVED EQUAL; SEE DETAIL 3/L2.03.
5.	LANDSCAPE PAVERS (TY 1) CODE 0528-2007 CONCRETE UNIT PAVERS, BY PAVESTONE - PLAZA PAVES, 2 3/8", COLOR TO BE 'AUSTIN GOLD BLEND', OR APPROVED EQUAL; SEE DETAIL 1/L2.03.
6.	LANDSCAPE PAVERS (TY 2) CODE 0528-2008 CONCRETE UNIT PAVERS, BY PAVESTONE - PLAZA PAVES, 3 1/8", COLOR TO BE 'AUSTIN GOLD BLEND', OR APPROVED EQUAL; SEE DETAIL 2/L2.03.
7.	LANDSCAPE PAVERS (TY 3) CODE 0528-2009 CONCRETE UNIT PAVERS, BY PAVESTONE - 12" x 12" UNIT PAVES, 3 1/8", COLOR TO BE 'CAST STONE', OR APPROVED EQUAL, RE: 2/L2.03.
8.	CONCRETE CURB, SEE CIVIL PLANS FOR DETAILS
9.	LANDSCAPE AMENITY (TY 1) CODE 1014-2003 TRAFFIC SIGNAL POLE WITH DECORATIVE BASE, ON 22" BASEPLATE SEE DETAIL 1/L2.04.
10.	PEDESTRIAN POLE, SEE CIVIL PLAN
11.	STREET LIGHT, SEE CIVIL PLAN
12.	LANDSCAPE AMENITY (TY 3) CODE 1014-2007 BUS STOP, SEE DETAIL 1/L2.06.
13.	LANDSCAPE AMENITY (TY 2) CODE 1014-2004 DISTRICT ENTRY WALL, SEE DETAIL 1/L2.01.
14.	LANDSCAPE AMENITY (TY 2) CODE 1014-2004 SIGN LIGHTS, BY F.C. LIGHTING-MODEL, FCW5520-48 WITH 32W-T8 LAMP MOUNTED ON BELOW GRADE J-BOX, SEE DETAIL 1/L2.01.
15.	STORM SEWER INLET, SEE CIVIL PLANS FOR DETAILS
16.	LANDSCAPE PAVERS (TY 4) CODE 0528-2010 CONCRETE UNIT PAVERS, BY PAVESTONE - CITY STONE 1 PAVES, 2 3/8", COLOR TO BE 'AUSTIN GOLD BLEND', OR APPROVED EQUAL, SEE DETAIL 1/L2.03.
17.	LANDSCAPE AMENITY (TY 4) CODE 1014-2008 TRAFFIC SIGNAL POLE WITH DECORATIVE BASE, ON 34" BASEPLATE SEE DETAIL 1/L2.04.

INTERIM REVIEW ONLY
Document incomplete; Not intended for permit, bidding or construction.
DATE: 12/10/07
LANDSCAPE ARCHITECT: DARIN WEINHEIMER
REGISTRATION: 1643

KW
KUDELAK
WEINHEIMER
7155 OLD KATY ROAD
SUITE 270
HOUSTON, TEXAS 77024
713.869.8987
713.869.0908 FAX
WWW.KWTXAS.COM

klotz associates

CITY OF HOUSTON
DEPARTMENT OF PUBLIC WORKS AND ENGINEERING

SUBMITTED: SCALE: DATE: December 10, 2007
DESIGNED BY: DRAWN BY: SHEET NO. OF SHEETS
SURVEY BY: CITY ORG. NO.

Texas Department of Transportation
© 2007 1-001

GESSNER ROAD
LAYOUT AND MATERIALS PLAN

L1.05					
FED. RD. DIV. NO.	STATE	PROJECT NO.		HIGHWAY NO.	
6	TEXAS			CS	
STATE DIST.	COUNTY	CONTROL NO.	SECTION NO.	JOB NO.	SHEET NO.
HOU	HARRIS	0912	72	007	

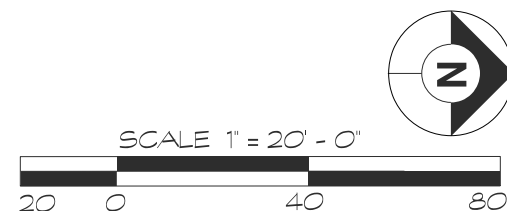

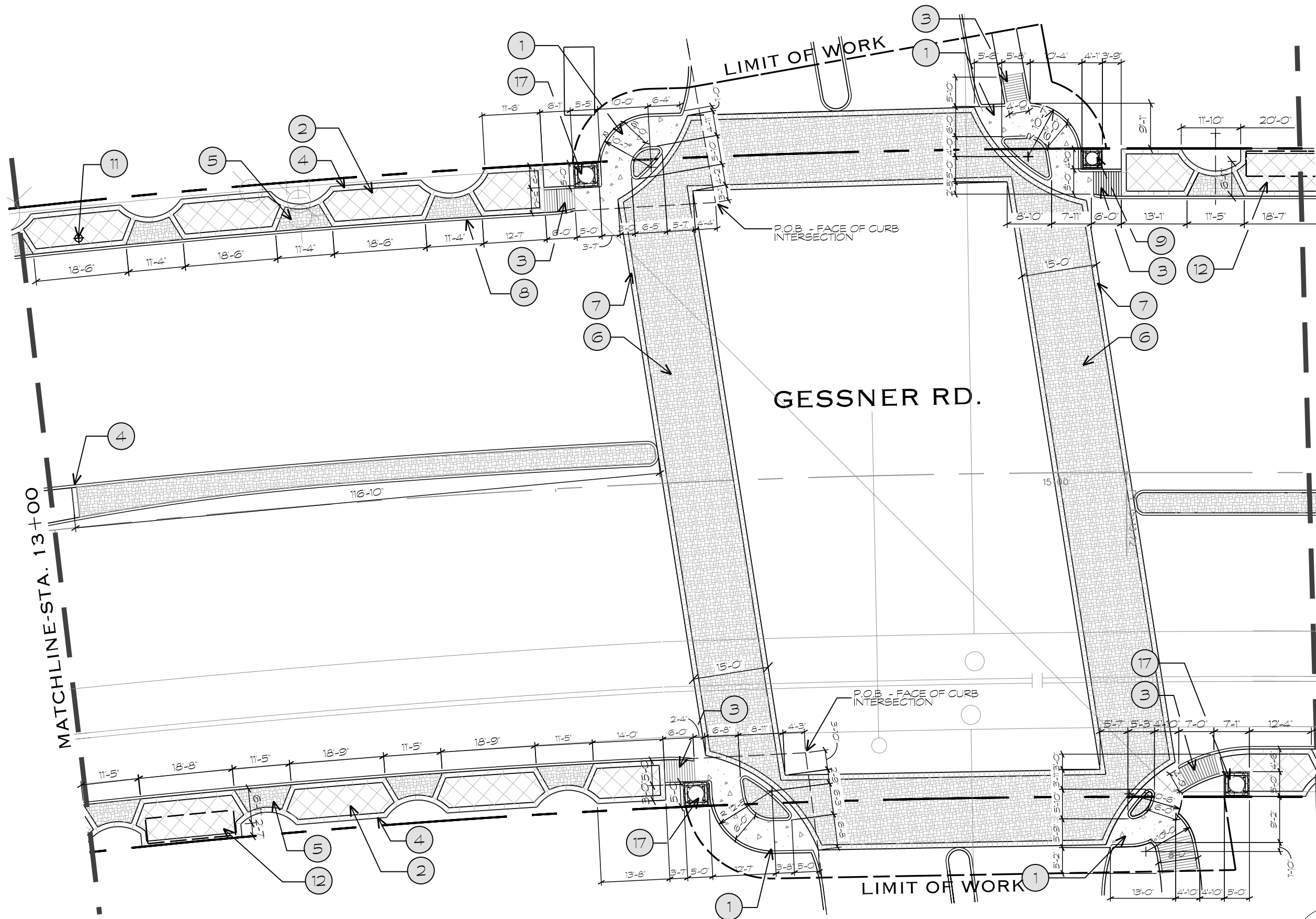

LEGEND	
NO.	DESCRIPTION
1.	CONCRETE SIDEWALKS (5') CODE 0531-2024 CONCRETE SIDEWALK 5' THICK, WITH BROOM FINISH, DOT INDICATES EXPANSION JOINT, SEE DETAIL 1/L2.07.
2.	COLORLED TEXTURED CONC. (5') CODE 0528-2006 CONCRETE SIDEWALK 5' THICK, WITH 3/4" x 3/4" SAW CUT PATTERN, SURFACE APPLY COLOR HARDENER BY BRICKFORM RAFCO PRODUCTS, COLOR TO BE 310 CREAM BEIGE, DASHED LINE INDICATES EXPANSION JOINT, SEE DETAIL 3/L2.03.
3.	HANDICAP RAMP, ONE WAY, SEE CIVIL PLANS
4.	COLORLED TEXTURED CONC. (5') CODE 0528-2006 CONCRETE BAND, 1'-0" WIDE, WITH MEDIUM BROOM FINISH SURFACE APPLY COLOR HARDENER BY BRICKFORM RAFCO PRODUCTS, COLOR TO BE 310 CREAM BEIGE, OR APPROVED EQUAL, SEE DETAIL 3/L2.03.
5.	LANDSCAPE PAVERS (TY 1) CODE 0528-2007 CONCRETE UNIT PAVERS, BY PAVESTONE - PLAZA PAYER, 2 3/8", COLOR TO BE 'AUSTIN GOLD BLEND', OR APPROVED EQUAL, SEE DETAIL 1/L2.03.
6.	LANDSCAPE PAVERS (TY 2) CODE 0528-2008 CONCRETE UNIT PAVERS, BY PAVESTONE - PLAZA PAYER, 3 1/8", COLOR TO BE 'AUSTIN GOLD BLEND', OR APPROVED EQUAL, SEE DETAIL 2/L2.03.
7.	LANDSCAPE PAVERS (TY 3) CODE 0528-2009 CONCRETE UNIT PAVERS, BY PAVESTONE - 12" x 12" UNIT PAVERS, 3 1/8", COLOR TO BE 'CAST STONE', OR APPROVED EQUAL, RE: 2/L2.03.
8.	CONCRETE CURB, SEE CIVIL PLANS FOR DETAILS
9.	LANDSCAPE AMENITY (TY 1) CODE 1014-2003 TRAFFIC SIGNAL POLE WITH DECORATIVE BASE, ON 22" BASEPLATE SEE DETAIL 1/L2.04.
10.	PEDESTRIAN POLE, SEE CIVIL PLAN
11.	STREET LIGHT, SEE CIVIL PLAN
12.	LANDSCAPE AMENITY (TY 3) CODE 1014-2007 BUS STOP, SEE DETAIL 1/L2.06.
13.	LANDSCAPE AMENITY (TY 2) CODE 1014-2004 DISTRICT ENTRY WALL, SEE DETAIL 1/L2.01.
14.	LANDSCAPE AMENITY (TY 2) CODE 1014-2004 SIGN LIGHTS, BY F.C. LIGHTING-MODEL FOW5520-48 WITH 32W-T8 LAMP MOUNTED ON BELOW GRADE J-BOX, SEE DETAIL 1/L2.01.
15.	STORM SEWER INLET, SEE CIVIL PLANS FOR DETAILS
16.	LANDSCAPE PAVERS (TY 4) CODE 0528-2010 CONCRETE UNIT PAVERS, BY PAVESTONE - CITY STONE 1 PAYER, 2 3/8", COLOR TO BE 'AUSTIN GOLD BLEND', OR APPROVED EQUAL, SEE DETAIL 1/L2.03.
17.	LANDSCAPE AMENITY (TY 4) CODE 1014-2008 TRAFFIC SIGNAL POLE WITH DECORATIVE BASE, ON 34" BASEPLATE SEE DETAIL 1/L2.04.

INTERIM REVIEW ONLY
Document incomplete; Not intended for permit, bidding or construction.
DATE: 12/10/07
LANDSCAPE ARCHITECT: DARIN WEINHEIMER
REGISTRATION: 1643

KW
KUDELA & WEINHEIMER
7155 OLD KATY ROAD
SUITE 270
HOUSTON, TEXAS 77024
713.869.8987
713.869.0908 FAX
WWW.KWTEXAS.COM

klotz associates

CITY OF HOUSTON
DEPARTMENT OF PUBLIC WORKS AND ENGINEERING

SUBMITTED: SCALE: DATE: December 10, 2007
DESIGNED BY: DRAWN BY: SHEET NO. OF SHEETS
SURVEY BY: CITY ORG NO:

Texas Department of Transportation
© 2007 1-001

CESSNER ROAD
LAYOUT AND MATERIALS PLAN

L1.06					
FED. RD. DIV. NO.	STATE	PROJECT NO.		HIGHWAY NO.	
6	TEXAS			CS	
STATE DIST.	COUNTY	CONTROL NO.	SECTION NO.	JOB NO.	SHEET NO.
HOU	HARRIS	0912	72	007	

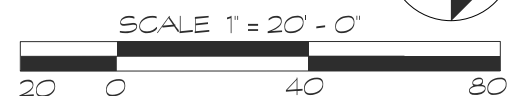

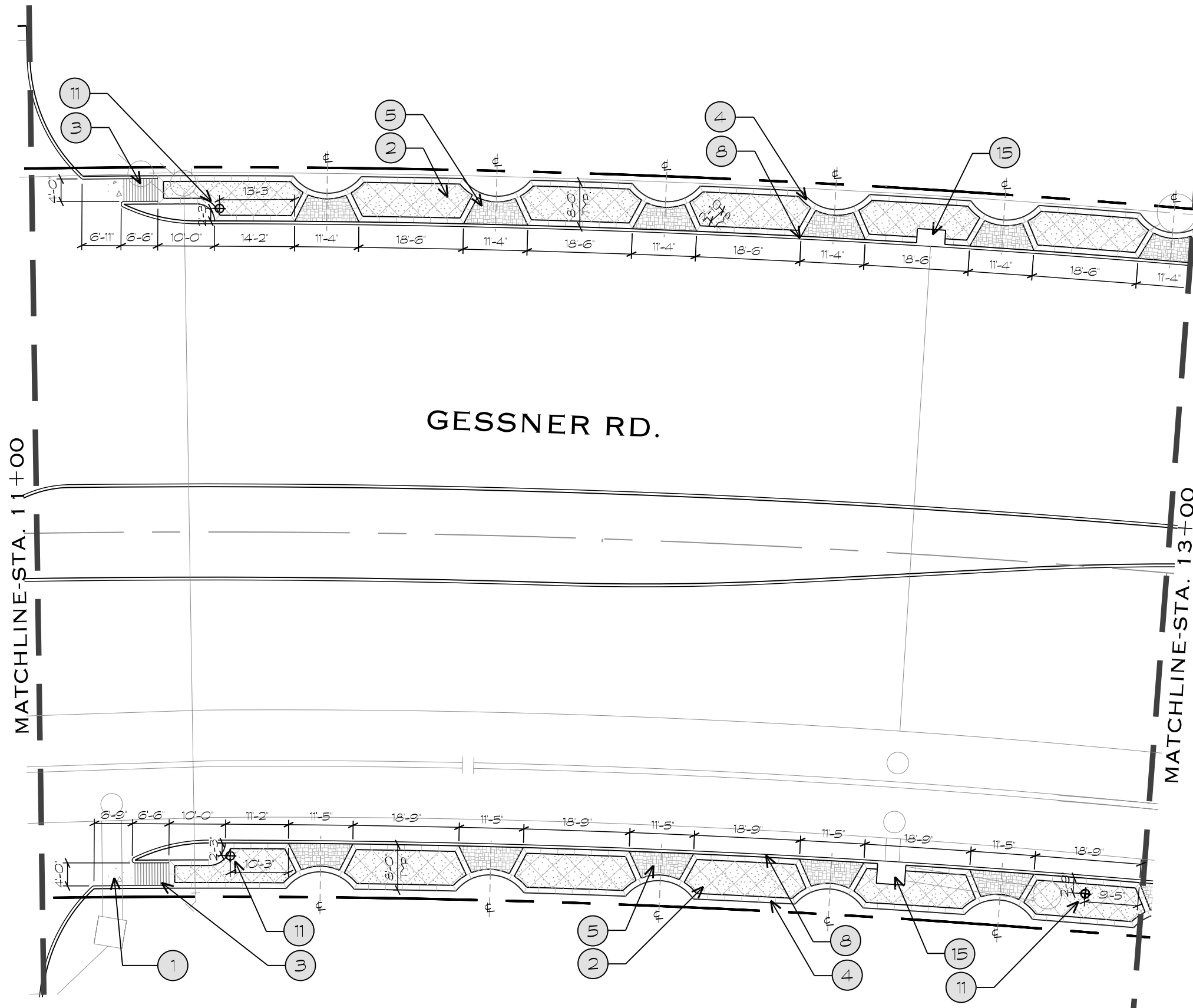

LEGEND	
NO.	DESCRIPTION
1.	CONCRETE SIDEWALKS (5') CODE 0531-2024 CONCRETE SIDEWALK 5' THICK, WITH BROOM FINISH, DOT INDICATES EXPANSION JOINT, SEE DETAIL 1/L2.07.
2.	COLORLED TEXTURED CONC. (5') CODE 0528-2006 CONCRETE SIDEWALK 5' THICK, WITH 34\" x 34\" SAW CUT PATTERN, SURFACE APPLY COLOR HARDENER BY BRICKFORM RAFCO PRODUCTS. COLOR TO BE 310 CREAM BEIGE. DASHED LINE INDICATES EXPANSION JOINT. SEE DETAIL 3/L2.03.
3.	HANDICAP RAMP, ONE WAY, SEE CIVIL PLANS
4.	COLORLED TEXTURED CONC. (5') CODE 0528-2006 CONCRETE SIDEWALK 5' THICK, WITH 34\" x 34\" SAW CUT PATTERN, SURFACE APPLY COLOR HARDENER BY BRICKFORM RAFCO PRODUCTS. COLOR TO BE 310 CREAM BEIGE, OR APPROVED EQUAL; SEE DETAIL 3/L2.03.
5.	LANDSCAPE PAVERS (TY 1) CODE 0528-2007 CONCRETE UNIT PAVERS, BY PAVESTONE - PLAZA PAYER, 2 3/8\", COLOR TO BE 'AUSTIN GOLD BLEND', OR APPROVED EQUAL SEE DETAIL 1/L2.03.
6.	LANDSCAPE PAVERS (TY 2) CODE 0528-2008 CONCRETE UNIT PAVERS, BY PAVESTONE - PLAZA PAYER, 3 1/8\", COLOR TO BE 'AUSTIN GOLD BLEND', OR APPROVED EQUAL SEE DETAIL 2/L2.03.
7.	LANDSCAPE PAVERS (TY 3) CODE 0528-2009 CONCRETE UNIT PAVERS, BY PAVESTONE - 12\" x 12\" UNIT PAYER, 3 1/8\", COLOR TO BE 'CAST STONE, OR APPROVED EQUAL, RE: 2/L2.03.
8.	CONCRETE CURB, SEE CIVIL PLANS FOR DETAILS
9.	LANDSCAPE AMENITY (TY 1) CODE 1014-2003 TRAFFIC SIGNAL POLE WITH DECORATIVE BASE, ON 22\" BASEPLATE SEE DETAIL 1/L2.04.
10.	PEDESTRIAN POLE, SEE CIVIL PLAN
11.	STREET LIGHT, SEE CIVIL PLAN
12.	LANDSCAPE AMENITY (TY 3) CODE 1014-2007 BUS STOP, SEE DETAIL 1/L2.06.
13.	LANDSCAPE AMENITY (TY 2) CODE 1014-2004 DISTRICT ENTRY WALL, SEE DETAIL 1/L2.01.
14.	LANDSCAPE AMENITY (TY 2) CODE 1014-2004 SIGN LIGHTS, BY F.C. LIGHTING-MODEL FOW5520-48 WITH 32W-T8 LAMP MOUNTED ON BELOW GRADE J-BOX, SEE DETAIL 1/L2.01.
15.	STORM SEWER INLET, SEE CIVIL PLANS FOR DETAILS
16.	LANDSCAPE PAVERS (TY 4) CODE 0528-2010 CONCRETE UNIT PAVERS, BY PAVESTONE - CITY STONE 1 PAYER, 2 3/8\", COLOR TO BE 'AUSTIN GOLD BLEND', OR APPROVED EQUAL, SEE DETAIL 1/L2.03.
17.	LANDSCAPE AMENITY (TY 4) CODE 1014-2008 TRAFFIC SIGNAL POLE WITH DECORATIVE BASE, ON 34\" BASEPLATE SEE DETAIL 1/L2.04.

INTERIM REVIEW ONLY
Document incomplete; Not intended for permit, bidding or construction.
DATE: 12/10/07
LANDSCAPE ARCHITECT: DARIN WEINHEIMER
REGISTRATION: 1643

KW
KUDELA
WEINHEIMER
7155 OLD KATY ROAD
SUITE 270
HOUSTON, TEXAS 77024
713.869.8987
713.869.0908 FAX
WWW.KWTEXAS.COM

klotz associates

CITY OF HOUSTON
DEPARTMENT OF PUBLIC WORKS AND ENGINEERING

SUBMITTED: SCALE: DATE: December 10, 2007
DESIGNED BY: DRAWN BY: SHEET NO. OF SHEETS
SURVEY BY: CITY ORG NO:

Texas Department of Transportation
© 2007 1+001

GESSNER ROAD
LAYOUT AND MATERIALS PLAN

L1.07					
FED. RD. DIV. NO.	STATE	PROJECT NO.		HIGHWAY NO.	
6	TEXAS			CS	
STATE DIST.	COUNTY	CONTROL NO.	SECTION NO.	JOB NO.	SHEET NO.
HOU	HARRIS	0912	72	007	

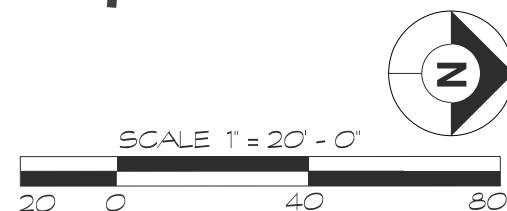

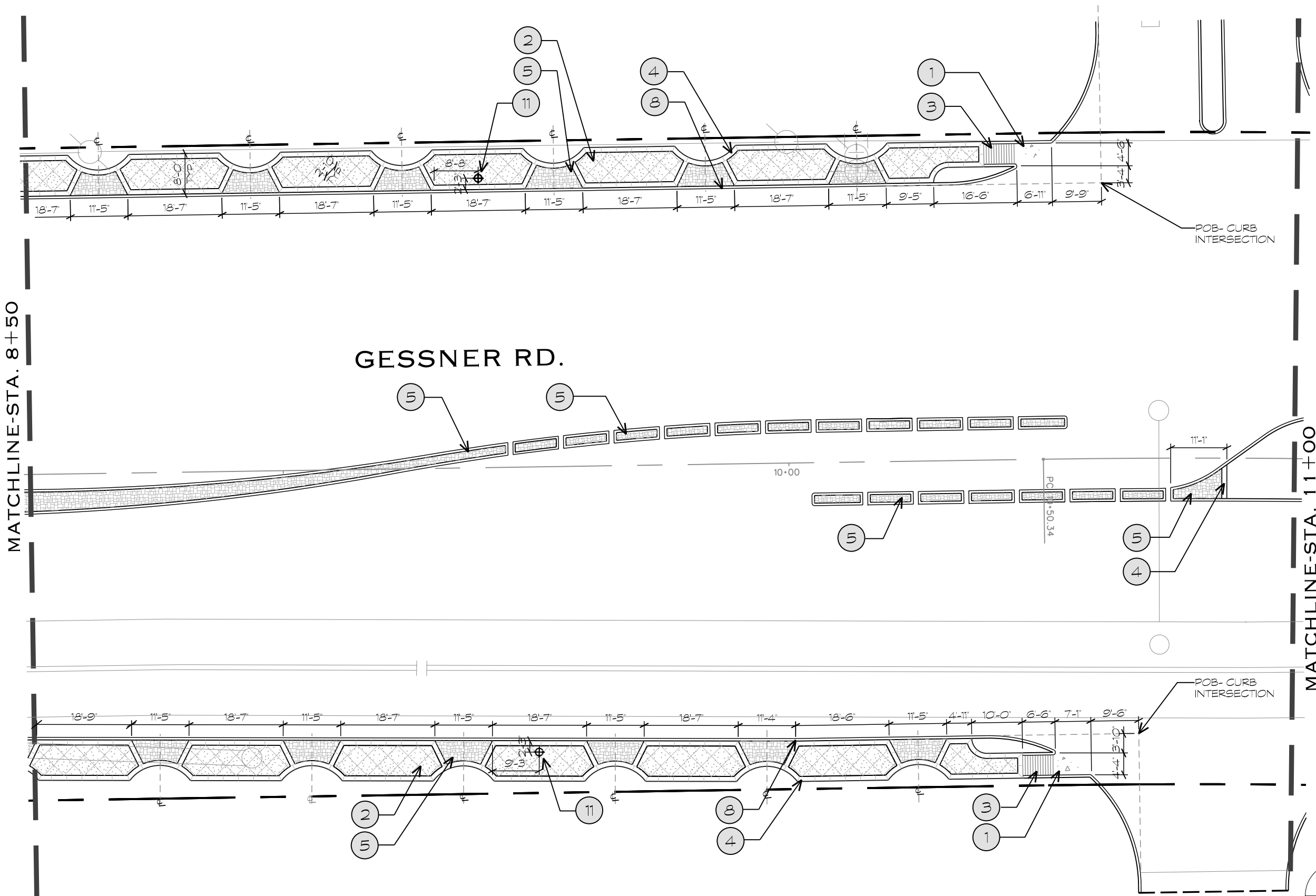

GESSNER RD.

MATCHLINE-STA. 8+50

MATCHLINE-STA. 11+00

LEGEND	
NO.	DESCRIPTION
1.	CONCRETE SIDEWALKS (5') CODE 0531-2024 CONCRETE SIDEWALK 5' THICK, WITH BROOM FINISH, DOT INDICATES EXPANSION JOINT, SEE DETAIL 1/L2.07.
2.	COLORLED TEXTURED CONC. (5') CODE 0528-2006 CONCRETE SIDEWALK 5' THICK, WITH 3/4" x 3/4" SAW CUT PATTERN, SURFACE APPLY COLOR HARDENER BY BRICKFORM RAFCO PRODUCTS, COLOR TO BE 310 CREAM BEIGE, DASHED LINE INDICATES EXPANSION JOINT, SEE DETAIL 3/L2.03.
3.	HANDICAP RAMP, ONE WAY, SEE CIVIL PLANS
4.	COLORLED TEXTURED CONC. (5') CODE 0528-2006 CONCRETE SIDEWALK 5' THICK, WITH 3/4" x 3/4" SAW CUT PATTERN, SURFACE APPLY COLOR HARDENER BY BRICKFORM RAFCO PRODUCTS, COLOR TO BE 310 CREAM BEIGE, OR APPROVED EQUAL, SEE DETAIL 3/L2.03.
5.	LANDSCAPE PAVERS (TY 1) CODE 0528-2007 CONCRETE UNIT PAVERS, BY PAVESTONE - PLAZA PAVES, 2 3/8", COLOR TO BE 'AUSTIN GOLD BLEND', OR APPROVED EQUAL, SEE DETAIL 1/L2.03.
6.	LANDSCAPE PAVERS (TY 2) CODE 0528-2008 CONCRETE UNIT PAVERS, BY PAVESTONE - PLAZA PAVES, 3 1/8", COLOR TO BE 'AUSTIN GOLD BLEND', OR APPROVED EQUAL, SEE DETAIL 2/L2.03.
7.	LANDSCAPE PAVERS (TY 3) CODE 0528-2009 CONCRETE UNIT PAVERS, BY PAVESTONE - 12" x 12" UNIT PAVES, 3 1/8", COLOR TO BE 'CAST STONE', OR APPROVED EQUAL, RE: 2/L2.03.
8.	CONCRETE CURB, SEE CIVIL PLANS FOR DETAILS
9.	LANDSCAPE AMENITY (TY 1) CODE 1014-2003 TRAFFIC SIGNAL POLE WITH DECORATIVE BASE, ON 22" BASEPLATE, SEE DETAIL 1/L2.04.
10.	PEDESTRIAN POLE, SEE CIVIL PLAN
11.	STREET LIGHT, SEE CIVIL PLAN
12.	LANDSCAPE AMENITY (TY 3) CODE 1014-2007 BUS STOP, SEE DETAIL 1/L2.06.
13.	LANDSCAPE AMENITY (TY 2) CODE 1014-2004 DISTRICT ENTRY WALL, SEE DETAIL 1/L2.01.
14.	LANDSCAPE AMENITY (TY 2) CODE 1014-2004 SIGN LIGHTS, BY F.G. LIGHTING-MODEL, FCW5520-48 WITH 32W-T8 LAMP MOUNTED ON BELOW GRADE J-BOX, SEE DETAIL 1/L2.01.
15.	STORM SEWER INLET, SEE CIVIL PLANS FOR DETAILS
16.	LANDSCAPE PAVERS (TY 4) CODE 0528-2010 CONCRETE UNIT PAVERS, BY PAVESTONE - CITY STONE 1 PAVES, 2 3/8", COLOR TO BE 'AUSTIN GOLD BLEND', OR APPROVED EQUAL, SEE DETAIL 1/L2.03.
17.	LANDSCAPE AMENITY (TY 4) CODE 1014-2008 TRAFFIC SIGNAL POLE WITH DECORATIVE BASE, ON 34" BASEPLATE, SEE DETAIL 1/L2.04.

INTERIM REVIEW ONLY
Document incomplete; Not intended for permit, bidding or construction.
DATE: 12/10/07
LANDSCAPE ARCHITECT: DARIN WEINHEIMER
REGISTRATION: 1643

KW
KUDELAK
WEINHEIMER
7155 OLD KATY ROAD
SUITE 270
HOUSTON, TEXAS 77024
713.869.8987
713.869.0908 FAX
WWW.KWTEXAS.COM

klotz associates

CITY OF HOUSTON
DEPARTMENT OF PUBLIC WORKS AND ENGINEERING

DESIGNED BY: [blank]
SCALE: DATE: December 10, 2007
SURVEY BY: F. B. NO. [blank]
DRAWN BY: [blank]
SHEET NO. [blank] OF [blank] SHEETS
CITY ORG. NO. [blank]

Texas Department of Transportation
© 2007 1-001

GESSNER ROAD
LAYOUT AND MATERIALS PLAN

L1.08					
ED. RD. XV. NO.	STATE	PROJECT NO.		HIGHWAY NO.	
6	TEXAS			CS	
STATE DIST.	COUNTY	CONTROL NO.	SECTION NO.	JOB NO.	SHEET NO.
HOU	HARRIS	0912	72	007	

